GAN CAR
RENT A CAR
SAVE 20%
Our rates are 10% lower.
An additional 10% discount with this ad.
Jerusalem: Ciel Centre, 97 Jaffa Rd.
Tel. 02-221841, 247484
Beersheba: 23 Rahav Yitzhak
Ben-Zvi. Tel. 087 30963
Eilat: 059-75071

THE JERUSALEM POST
1932 50 1982
Friday, August 20, 1982
Vol. L. No. 15611 IS16.00

BANK LEUMI LE-ISRAEL B.M.
ISRAEL'S FIRST AND LARGEST BANK
The only Israeli bank to be counted among the world's top 100 banks.
bank leumi בנק לאומי

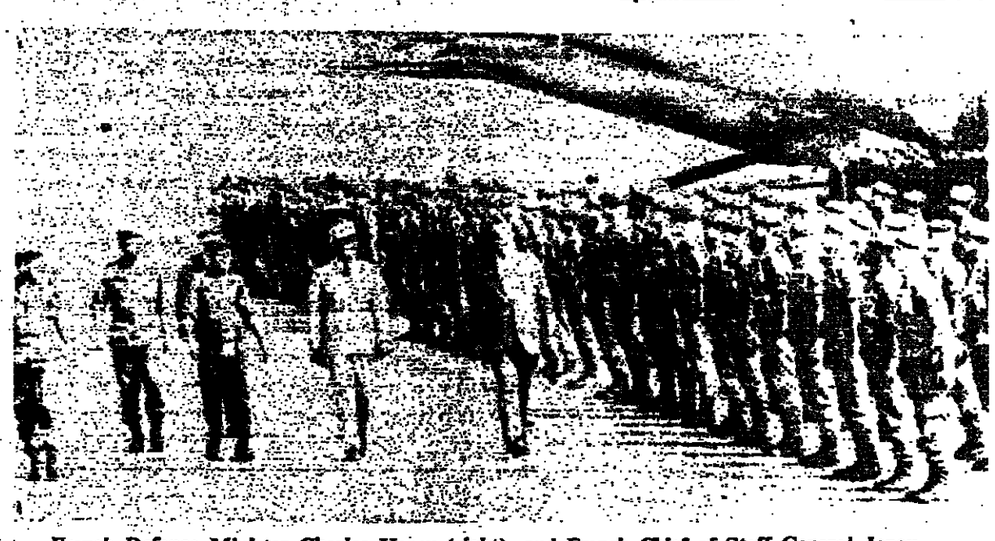

French Defence Minister Charles Hernu (right), and French Chief of Staff General Janou Lacaze review troops yesterday at the Bastia, Corsica, airport. The group of 2nd Foreign Legion paratroopers were leaving for Larnaca, Cyprus, to be transported by French warships to Beirut to help supervise the PLO evacuation from the Lebanese capital. (UPI telephoto).

'Soldier's kidnap due to negligence'

By JOSHUA BRILLIANT
Jerusalem Post Reporter

BEIRUT. — The terrorists kidnapped an Israeli soldier on Wednesday evening because the Israel Defence Forces let them move freely near its positions on the assumption that they were preparing to leave the city, the kidnapped soldier's commander said here yesterday.

He was referring to the fact the PLO men previously kept their distance from IDF troops and ran across open areas to avoid being hit by sniper fire. But this time they sneaked very close to an al observation post west of Burj 'Barajneh and surprised the soldier, who left his gun in the position and went off with them.

An infantryman in another position saw the kidnapping but held his fire for fear of hitting his comrade.

Soon after the incident at 6 p.m. Israeli loudspeakers blared towards *Burj al-Barajneh, ordering the terrorists* to return the man. But there was no response, the brigade commander said.

The incident, which the IDF spokesman termed "a serious breach of the cease-fire," was not the only violation. Early yesterday morning, terrorists fired at IDF troops at el-Ouzai near the airport, and at 7 p.m., mortar and light-arms fire were directed at an IDF position near the Hippodrome.

In the eastern sector, the enemy directed light-arms and bazooka fire *towards Amik and Yanta. Israeli* troops returned the fire in the eastern sector, but not in Beirut.

Israel suffered no casualties in any of the exchanges, the IDF spokesman reported. An officer in the port area said that there had been a *30-minute exchange of fire* west of the crossing point. An officer *high up* in an observation post said the fire had been traded between Phal angist troops and the PLO. "It starts with a shot here and a shot there and a short while later you hear automatic fire," an officer said. In spite of yesterday's and Wednesday's incidents, and notwithstanding Defence Minister Ariel Sharon's urging to maintain high alert, a certain laxity was apparent among front-line troops.

The mood was obviously due to the scheduled PLO withdrawal — although no practical steps were evident — *except for a meeting* between Israeli officers headed by O/CNorthern Command Aluf Amir Drori and the aide to the Lebanese chief of operations, General Abbas Hamdan. They reportedly agreed that Lebanese soldiers will take

(Continued on Page 2, Col. 6)

U.S. gratified by decision on Habib plan

By WOLF BLITZER
Jerusalem Post Correspondent

WASHINGTON. — The U.S. yesterday warmly welcomed Israel's decision to go ahead with special U.S. envoy Philip Habib's plan to remove the PLO peacefully from West Beirut.

"We are, of course, extremely gratified by the Israeli cabinet's approval of the plan, which is a tribute to the remarkable diplomatic achievement of the president's personal emissary, ambassador Philip Habib," White House spokesman Larry Speakes said. "It sets the stage for implementation of the plan, *which we expect to start* as early as this weekend."

Speakes added: "We urge the parties to make every effort to clear up the remaining matters so that implementation can go forward as soon as possible."

U.S. officials said the PLO was expected to hand over the two captured Israeli soldiers some time today, thereby setting the stage for the start of the withdrawal tomorrow.

After the Israeli soldiers have been released, U.S. officials said, President Ronald Reagan is expected to make a televised statement formally announcing that the U.S. has accepted Lebanon's request for American participation in supervising the PLO evacuation.

Lebanon's official request for the involvement of the U.S. troops reached Washington yesterday morning.

U.S. officials said Secretary of State George Shultz was expected to hold his first formal news conference later today to answer a whole series of questions on the Lebanese situation as well as on the broader Arab-Israeli peace process.

State department spokesman Alan Romberg denied a news report that yesterday quoted Habib as conceding in a telephone conversation with Prime Minister Menachem Begin that Israel's bombardment of West Beirut had played a decisive role in convincing the PLO to leave the city.

Romberg told reporters that he had seen "nothing" that could confirm that report. Indeed, he continued, "I can't believe it's true." Habib's earlier reports to Washington about the Israeli bombing and shelling of PLO positions had run contrary to that report, he added.

Shultz, meanwhile, yesterday continued his consultative process on the Middle East by inviting former under secretary of state Joseph Sisco to the State Department for a private exchange on how the U.S. should move ahead in the peace process.

"I gave him my ideas," Sisco later said, denying that Shultz had offered him a specific diplomatic assignment in the negotiations.

Shultz has spent much of this week seeking the views of influential Americans on the Middle East.

Sharon warns Syria to keep cease-fire

By SARAH HONIG
Post Political Reporter

TEL AVIV. — Israel has warned Syria not to exploit the situation before and during the evacuation of the terrorists from Beirut to commit cease-fire violations. It is thought that the Syrians may be contemplating such breaches, feeling that the evacuation operation grants them temporary immunity. Defence Minister Ariel Sharon told members of the Knesset Foreign Affairs and Defence Committee yesterday.

The meeting was the third in a series begun a week ago. Unlike earlier meetings, yesterday's was described as calm and business-like, chiefly because the evacuation of Beirut is in the offing.

Sharon said that Israel holds Syria responsible for all incursions carried out from areas it controls, even if the perpetrators are PLO terrorists. The U.S. has been made aware of the extent of recent violations and Israeli soldiers have been instructed to step up their vigilance during the two weeks of the evacuation.

Sharon confirmed that in the past few days terrorists in West Beirut have been acquiring Lebanese papers and blending in with the civilian population, to avoid leaving. "But we have no doubts the majority will leave. No offices, headquarters or contact points of any sort will remain," he said.

When Yitzhak Rabin noted that the PLO is proclaiming its removal from Beirut a victory, Sharon said the Foreign Ministry is drawing up plans to battle PLO propaganda on this count.

The Alignment members in the committee later expressed approval of the evacuation agreement, although Mapam continued to call *for a commission of inquiry into the* conduct of the war. This was staunchly opposed by Rabin.

In view of internal differences, the Alignment is to spend the coming days in an attempt to agree on common policy line by the end of next week.

Beirut's attention now focused on elections

BEIRUT (Reuter). — As final preparations for the PLO evacuation gathered pace, Lebanese politicians turned their attention to a fresh crisis over the election of a new president.

The 92-member parliament had been scheduled to vote yesterday. But on Wednesday night, the election was postponed until Monday after Moslem and leftist leaders voiced strong opposition to the only candidate to declare himself so far, Bashir Jemayel, 34-year-old commander of the country's powerful Christian Phalange.

Former prime minister Saeb Salam, a key figure in negotiations *to resolve the issue, had a series of* meetings with other ex-prime ministers and leftist leaders.

Syrians meanwhile to go to B kaa—

Cabinet okays Habib schedule for PLO exit

By ASHER WALLFISH
Post Diplomatic Correspondent

The PLO is to begin leaving Beirut tomorrow afternoon, ending nearly 11 weeks of Israel's campaign to drive the terrorists from Lebanon.

Yesterday's cabinet acceptance of an amended plan presented by U.S. mediator Philip Habib signalled the go-ahead for the PLO and Syrian forces to begin a 14-15 day withdrawal from West Beirut.

However, the implementation of the withdrawal remains conditional on the PLO's returning safely today an Israel Air Force pilot captured on the first day of the war and an Israeli soldier kidnapped on Wednesday.

The approval here in Jerusalem gave the green light to a French paratroop unit to fly yesterday from Corsica to Cyprus, and then to reach Beirut Port around noon tomorrow. The French are providing the first contingent of the multinational force to take up positions, at the points of exit by sea and land, for the 15,000 and more PLO departers from West Beirut.

Prime Minister Menachem Begin, Defence Minister Ariel Sharon and Foreign Minister Yitzhak Shamir sat over the Hebrew translation of the Habib plan yesterday morning before the cabinet session and agreed on a small number of additional improvements in the text. The latter were promptly communicated to Habib in Beirut.

Habib's consent to these changes came back to Jerusalem while the cabinet was still sitting, and thus enabled the ministers to put their final seal on his plan.

When considering the plan, the cabinet also had before it a detailed, day-by-day timetable for the PLO withdrawal and for the deployment of the multinational force.

The timetable counts tomorrow as the starting day for the pullout and sets a maximum period of 14-15 days for its completion.

One obstacle to cabinet approval of the Habib plan, which was removed yesterday, was confirmation from Paris that if the evacuation were halted for any reason, the French contingent would leave Lebanon forthwith. This French commitment is more specific than a general commitment in the Habib text, which Israel considered sufficient for Italy and the U.S. but not hard enough to remove distrust here of French sympathy for the PLO.

A second obstacle removed was a reference in the Habib text to UN observers and to Security Council Resolution 516, which calls for the dispatch of ceasefire observers to Beirut. *Israel does not accept that* resolution, which it regards as hostile, and hence insisted that the phrase concerning the resolution and the observers be deleted.

Israel informed the U.S. administration privately that the 10 UN observers who have been in Beirut throughout the hostilities, and before, can stay and file their reports, provided that no additional observers are sent in.

Before approving the plan, the cabinet received assurances about the return of the two Israeli prisoners and was told that efforts

(Continued on Page 2, Col. 4)

Kidnapped soldier 'unknown' to PLO

BEIRUT. (AP). — Final arrangements for tomorrow's start of the evacuation of the PLO from Beirut were under way yesterday However, both the PLO and Lebanese officials said they knew nothing of a kidnapped Israeli soldier whose release Israel has demanded as a condition for allowing the operation to begin

The U.S., France and Italy were formally asked to provide the force to oversee the evacuation and the first units will arrive before the first PLO men leave tomorrow afternoon from Beirut port.

A PLO-held Israeli pilot and the remains of nine Israeli soldiers will be delivered to Israel before the 15-day evacuation operation begins, Lebanon's Foreign Minister Fuad Butros said in a televised statement.

Butros made no reference to an *Israeli soldier* kidnapped by PLO terrorists from his lookout post Wednesday evening and taken at gunpoint to the Burj al-Barajneh refugee camp on Beirut's southern edge.

PLO spokesmen Mahmoud Labadi and Jamil Hilal said they knew nothing about a kidnapped Israeli soldier. But they affirmed that captured pilot Aharon Ahiaz and the bodies of nine soldiers would be delivered to Lebanese Prime Minister Shafik Wazzan or his representative "at the beginning of the withdrawal — on D-Day," Hilal said

Lebanon's elder statesman, Saeb Salam who is close to the U.S.-sponsored evacuation talks, also told reporters he knew nothing about a kidnapped Israeli soldier.

The Voice of Lebanon radio station, which is sympathetic to Israel, said Israeli forces on the outskirts of *Burj al-Barajneh* called through bullhorns for a speedy release of the kidnapped soldier "or face grave consequences."

Reuter quoted Israeli Foreign Ministry officials in East Beirut as saying they believed agreement had been reached on the return of the kidnapped Israeli soldier. They said he would probably be handed over *at the same time as Ahiaz.*

An advance French unit of 350 paratroopers is due in Beirut tomorrow morning and the terrorists will begin leaving West Beirut in the afternoon, Butros said.

The evacuation operation is to last two weeks and the Lebanese government has asked that the multi-national force function in West Beirut for a month, Butros said. "We have, of course, reserved the right of the Lebanese government to terminate the mandate of the peace force before the expiry of the one-month period or seek an ex-

(Continued on page 2, col. 5)

Bombing in Paris as French terrorist campaign goes on

PARIS (UPI). — Racist attacks against both France's Jews and Arabs mounted yesterday in spite of President Francois Mitterrand's crash programme to stamp out terrorism.

The anarchist and Maoist Direct Action group claimed responsibility for the 5.30 a.m. bombing of the right-wing weekly *Minute*, calling it "a fascist and racist sheet" for supporting Israel's war against the *Palestinian terrorists in Lebanon.*

Minute's editor, Jean-Claude Goudeau, said the bombing of his paper was a clear retaliation for its support "for the Israeli army in Beirut that is trying to destroy this terrorist nest. The Palestine Liberation Organization has been fuelling terrorism throughout Europe."

The bombing came less than a day after Mitterrand's cabinet, worried by a rise in terrorist violence involving chiefly Arabs and Jews or their sympathizers, outlawed Direct Action.

The explosion badly damaged the weekly's offices and several cars outside, but no one was hurt.

The Arab population of Lyon, second largest city in France, was aroused on Wednesday by reports that a murdered Algerian youth was *found with a swastika carved on his* back. Police later denied that any Nazi insignia had been inscribed on the strangled victim.

In Nice, police reinforced security around the city's synagogue following a false bomb alert by an *anonymous telephone caller*, police officials said.

UN condemns Israel, upholds Palestinian rights

UNITED NATIONS. — An emergency session of the UN General Assembly voted 120-2 yesterday to condemn Israel and endorse the Palestinians' right to *national independence.*

The U.S. prevented Israel's complete isolation in the chamber by joining it in opposing the Arab omnibus resolution.

The diplomatic success of the PLO was dimmed by the abstention of 20 delegations, including nine of the 10 members of the European Economic Community. Greece was the only EEC member to support the resolution.

U.S. ambassador Charles Lichenstein, explaining the American decision in a brief speech at the end of the debate, said it opposed the resolutions "in order not to place further obstacles in the way of peace" in the Middle East.

Israeli ambassador Yehuda Blum denounced the emergency session as an Arab attempt "to abundantly stoke the *furnace of hatred.*"

The assembly then adopted two accompanying Arab-backed resolutions:

By a 123-2 vote with 18 abstentions, it was decided to convene a UN-sponsored international conference *on the "question of* Palestine" in Paris August 15-26, 1983 — a year sooner than previously decided.

• By a vote of 102-2 with 34 abstentions, June 4 of each year was set as the International Day of Innocent Children Victims of Aggression.

Sharon: Let our actions in Lebanon set an example

By ASHER WALLFISH
Jerusalem Post Reporter

Defence Minister Ariel Sharon said yesterday that Israel's firmness in the siege of West Beirut had led to a strengthening of its relations with the U.S. and not weakened them. At no time had those relations been threatened, he said.

Sharon told the cabinet that after Prime Minister Menachem Begin and he had tried, in vain, to convince the U.S. administration in successive contacts over an entire year on the best way to handle the terrorist problem and block further Syrian encroachment in Lebanon, Israel had carried out Operation Peace for Galilee. Now, the U.S. had come round to Israel's point of view.

Despite existing differences of opinion on ways, he said, Israel and the U.S. have three common objectives and two common positions. The common objectives cover:

• expulsion of the terrorists from Beirut;
• departure of all foreign forces from Lebanon;
• security arrangements in southern Lebanon to protect the Israeli border.

Sharon said the common positions referred *to the need for stable* government in Lebanon and the removal of Soviet influence from Lebanon.

(Sharon's remarks were a response to reflections by Interior Minister Yosef Burg on an erosion in Israel-American relations as a result of Operation Peace for Galilee.)

Sharon said that for the first time in 17 years, the PLO was no longer a factor in Lebanon. It had suffered a mortal blow, politically as well as militarily, *he said.*

"The PLO will never return to Lebanon," he predicted. "They are not evacuating, they are being expelled," he said.

Sharon said: "Israel's military moves and its bombing of West Beirut till the very last moment showed the terrorists they had no choice but to leave. Let our actions be an example to us on how to act in the future."

Begin, in a similar vein, said that one of Israel's biggest achievements had been to remove the PLO's territorial base.

In an apparent reference to the prediction by Science and Technology Minister Yuval Ne'eman that Israel would stay a long time in Lebanon, Begin said he did not want the troops to remain a day more than was necessary.

Sharon said that once the evacuation was successfully completed, many of IDF reservists would be released and the burden of reserve duty would be very much lightened.

Begin said that Israel need not fear any new initiatives on the Palestine issue, since the U.S. and Egypt were both committed to the Camp David agreements.

Begin said that if Egypt wished to resume the autonomy talks only after the last IDF soldier had left Lebanon, it should not forget that in the meantime "Eretz Yisrael is being built up." (This was a reference to settlement in Judea and Samaria.)

Since the cabinet had time on its hands while waiting for Habib's reply to the suggested Israeli changes, the ministers apparently drifted into a euphoric mood as they reflected on Israel's relations with the U.S. and related international issues.

The Jerusalem Post has it on good authority that the following points were made during the free-wheeling discussion, although it was unable to verify which minister had made what statement. *The points were:*

• The U.S. finally unders-

(Continued on page 2, col. 5)

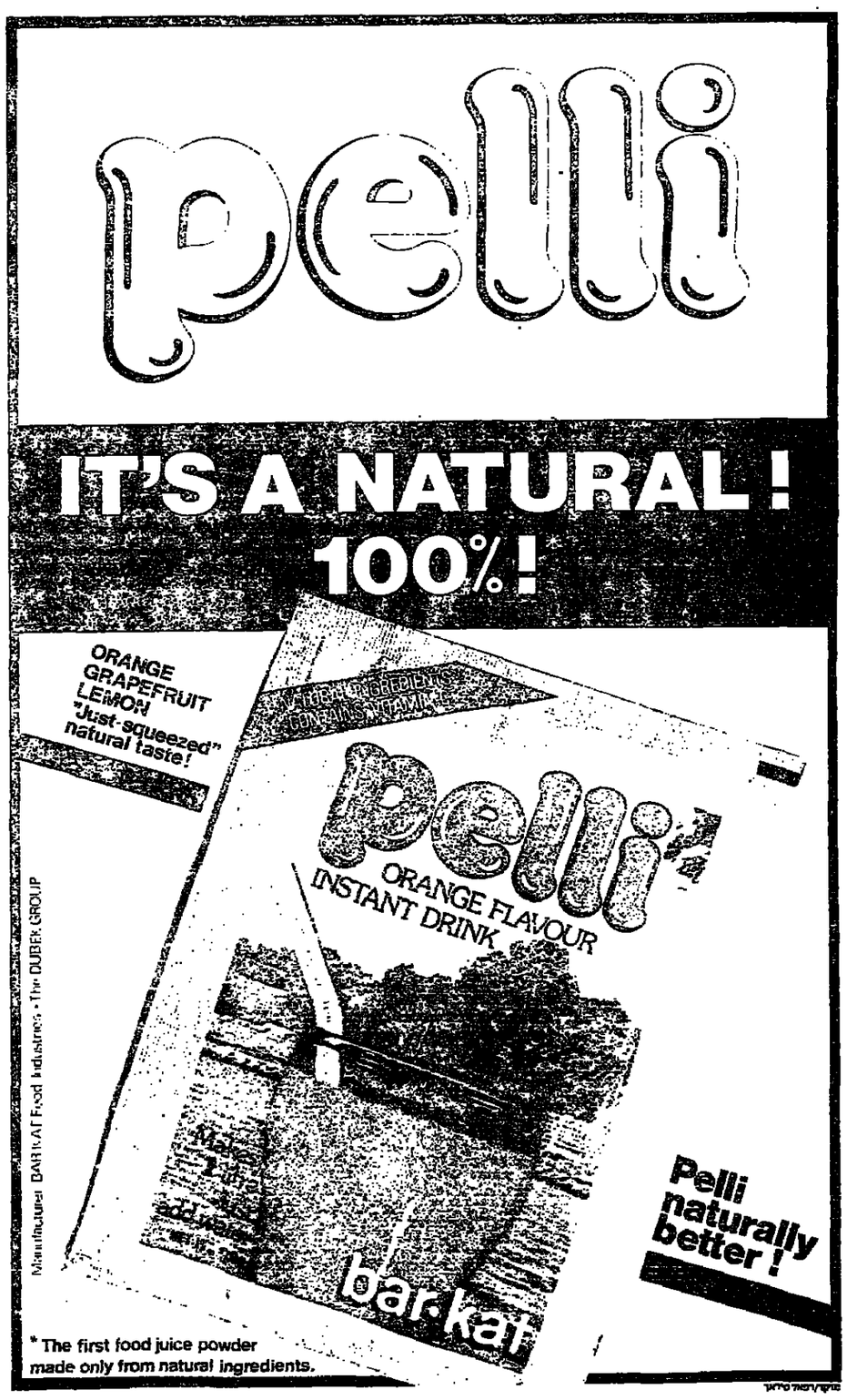

FIREMAN'S FUND INSURANCE COMPANY
GENERAL AGENTS U.S.A.
SECURITAS
INSURANCE OFFICE LTD.
T-A. tel. 650811, Haifa, tel. 525225

The weather at major Swissair destinations

20.8.82

	MIN. C	MIN. F	MAX. C	MAX. F	
AMSTERDAM	15	59	20	68	Rain
BRUSSELS	10	50	20	68	Cloudy
BUENOS AIRES	5	41	13	55	Cloudy
CHICAGO	11	52	28	83	Cloudy
COPENHAGEN	15	59	18	64	Clear
FRANKFURT	17	63	27	81	Clear
GENEVA	12	54	27	81	Clear
HELSINKI	13	55	17	63	Cloudy
HONG KONG	24	75	27	81	Rain
JOHANNESBURG	9	48	22	72	Cloudy
LISBON	17	63	29	84	Clear
LONDON	11	52	20	68	Clear
MADRID	16	61	35	95	Clear
MONTREAL	10	50	24	75	Cloudy
NEW YORK	20	68	27	81	Clear
OSLO	13	55	18	64	Clear
PARIS	13	55	22	72	Clear
RIO DE JANEIRO	18	64	28	82	Cloudy
SAO PAULO	17	63	27	81	Cloudy
STOCKHOLM	16	61	18	64	Cloudy
TOKYO	25	77	30	86	Clear
TORONTO	14	57	24	75	Cloudy
VIENNA	16	61	27	81	Clear
ZURICH	12	54	27	81	Clear

* For the latest weather conditions, contact Swissair

Offices in Israel:
Tel Aviv, 53 Ben Yehuda St. (03) 2433 55
Jerusalem, 30 Jaffa St. (02) 225233
Haifa, 2 Sea Road (04) 84655

swissair

THE WEATHER

	Yesterday's Humidity	Yesterday's Min-Max	Today's Max
Jerusalem	49	16—27	27
Golan	46	16—29	28
Nahariya	56	19—30	29
Safad	50	15—28	28
Haifa Port	62	24—29	29
Tiberias	42	20—35	35
Nazareth	55	19—29	29
Afula	21	21—31	31
Shomron	46	19—29	29
Tel Aviv	55	22—30	29
B-G Airport	53	22—30	30
Jericho	40	21—35	35
Gaza	67	22—28	28
Beersheba	32	18—32	32
Eilat	13	24—39	39

Israel lets food, fuel into W. Beirut

BEIRUT (UPI). — Israel yesterday permitted 20,000 litres of fuel and 40 tons of emergency Red Cross food into West Beirut in a major relaxation of the siege of the beleaguered city.

Five trucks marked with the Red Cross insignia passed into the besieged city before noon at the Israeli-controlled port and made their way to the nine distribution points in West Beirut, where the food and fuel were distributed.

Permission for the convoy to enter the sealed Moslem half of the city was obtained Wednesday after two weeks of daily Red Cross attempts to secure an authorization from an Israeli officer at one of the crossing points.

"Now it would be nice if the electricity were turned on," said Red Cross spokesman Jean-Jacques Kurz. "Permission has been given for nine more trucks to enter West Beirut Friday, also carrying heating fuel and Red Cross emergency rations for displaced Palestinians and Lebanese."

Kurz said Palestinian refugees from the bombed-out camp of Burj al-Barajne would get the contents of one entire truck.

The fuel is for the American University hospital and the food for 250 Lebanese Palestinian families displaced in the fighting.

The rations delivered yesterday can feed 1,250 persons for 15 days. The 40 tons of food were part of a consignment of 150 tons; in 12,000 packages intended to feed 84,000 persons. for two weeks, Kurz said.

The rations have been held in Jounieh, 16 kilometres north of Beirut, because the Israelis had declined to give authorization at the crossings.

Each relief package contained 25 kilograms of foods stuffs, — flour, rice, animal oil, tinned meat, sugar and dried beans.

The popular daily newspaper *A-Nahar* was back on the streets yesterday after a 15-day shutdown caused by the shelling of its offices on August 4 and lack of fuel to run the printing presses.

Israel's fuel blockade and shelling of West Beirut took a heavy toll of newspapers. On August 5 only the leftist mass circulation *A-Safir* managed to get out an edition. For most of the past two weeks, only *A-Safir* and two tiny leftist newspapers were published in West Beirut. But yesterday, almost all were back on the newsstands, including *A-Nahar's* French-language sister, *L'Orient-le Jour*.

Beirut police dismantle massive car bomb

BEIRUT. — Police yesterday thwarted an attempt to blow up the Lebanese Information Ministry in West Beirut by a car bomb, while three cabinet ministers were meeting.

Policemen defused some 100 kilograms of explosives rigged to the car's doors and under the front and rear seats shortly after it was parked near the doorsteps of the 12-storey ministry building by a Lebanese Christian woman, the ministry said in a statement.

The woman, identified as Nayla Sarraf, was said to have produced forged press papers to have her bomb-laden car parked in front of the ministry. She was arrested, the statement said.

"Information Minister Michael Edde, Tourism Minister Marwan Hmadeh and Labour and Social Affairs Minister Abdul Rhaman Labban, as well as the entire staff of the ministry and the state radio station, have escaped a bloodbath," the statement said.

No other details were given about the woman or her motive, beyond saying that she drove the rigged car from Christian East Beirut to Moslem West Beirut across Israeli lines at Beirut Port.

The vehicle was later set ablaze in the open-air garage of the Central Bank across the street.

A Palestinian bomb disposal expert who dismantled the charge said part of the explosives were "made in Israel." UPI reporters who examined the charge said it had "Hebrew letters on it."

West Beirut is controlled by Lebanon's pro-Israeli militias. Beirut Port is controlled by Israeli troops, who search the few Red Cross and diplomatic cars they let through to the west.

The booby-trapped car was the second found in West Beirut in less than 24 hours.

Another car was found outside the West Beirut offices of the Palestine Research Centre on Wednesday. Palestinian bomb disposal experts blew up the vehicle after evacuating the neighbourhood's residents.

PLO chairman Yasser Arafat has gone into hiding, apparently pressured by security officials fearing Israeli attempts on his life.

Palestinian sources say the change is due to Israel's determination to try to kill PLO leaders and the shift of the siege of Beirut from military confrontation to political negotiation.

A Lebanese official who meets regularly with Arafat said only three Palestinian officials are now privy to the chairman's whereabouts at any given time.

He said the new security precautions around Arafat were imposed on him by his security chiefs, not taken at his own request.

Arafat began to assume a low profile, Palestinian sources say, after Israeli planes flew reconnaissance missions over Beirut for several hours before dropping a single, devastating bomb on an eight-storey building, causing it to collapse on its foundations in a solid pile.

A PLO official close to Arafat said the Palestinians were convinced Israel thought Arafat was in the building. One source said Israeli intelligence was not far wrong.

At the same time, however, Palestinian sources point out that since the start of the month, Arafat has had to spend most of his time closeted in meetings to work out the details of the PLO's departure from Beirut.

Subsidies cut on turkey, frozen meat and chicken

By ZVI TIMOR
Post Economic Reporter

The price of meat increased at midnight. Frozen chicken went up 20 per cent, imported frozen meat seven per cent and turkey seven per cent.

The decision was taken by the Treasury as part of the programme of reducing price subsidies to help finance the war in Lebanon.

This step will save the Treasury IS350 million by the end of the year. Together with the price increases of August 5, subsidies have been reduced by IS1.7 billion. The government decided last week that its goal is to cut IS2.4b. from the subsidies budget.

Following this increase in the price of meat, the subsidy for frozen chicken is still 36 per cent of the wholesale price, down from 66 per cent. The Treasury says that it is necessary to cut the frozen-chicken subsidy to 33 per cent of the wholesale price.

There is no longer any subsidy on imported frozen meat and turkey. There is, however, a 10 per cent protective tariff on imported meat, to protect the local product.

The latest price increases are expected to cause a 0.3 per cent increase in the consumer price index.

It seems that this will be the last price increase before the holidays. The additional IS700 million subsidy cut is to be postponed until after the holidays.

High Court considers cases of *cohanim* wed to divorcees

Two couples of *cohanim* married to divorcees in "private wedding ceremonies" yesterday turned to the High Court of Justice with allegations of hostility and deliberate foot-dragging encountered while trying to obtain declarative judgments on their marital status from rabbinical courts in Tel Aviv and Beersheba.

The High Court yesterday issued an order *nisi* calling on the rabbinical courts to show cause within 30 days why they cannot declare that the two couples are prohibited from taking other spouses without first obtaining a divorce. (This declaration would, in effect, confirm that the couples are married by stipulating that the couples must divorce before entering any other marriage.)

In both petitions, presented by attorney Yosef Ben-Menashe, the husbands contend that the withholding of their rights as citizens by the rabbinical courts does not square with their fulfillment of their duty to their country (by, for example, serving in Operation Peace for Galilee).

In the first petition, submitted by Hanan Cohen and Paulette Amar of Tel Aviv, the court was told that the couple had held a private ceremony in June 1980, in which the groom presented the bride with a ring and uttered the traditional wedding vow ("Be thou consecrated to me by this ring according to the laws of Moses and of the Jewish people") in the presence of two witnesses.

Two days after the ceremony, the couple asked the Tel Aviv rabbinical court for a declarative judgement on their marital status, which would ensure that their offspring would be legally recognized by the state as their legitimate children, the petition said.

But the rabbinical court held only seven discussions on their case during more than two years, on the average of once every four to six months. The couple reached the conclusion that "the rabbinical court will use any means to stretch out these discussions endlessly and with no decision" and decided to take the case to the High Court.

Cohen and Amar stated that the more they acceded to the ever-burgeoning demands of the three rabbinical judges for more witnesses and more testimony, the more hostile was the rabbis' attitude.

Their petition cites a High Court ruling in a similar case that such discussions must be "short, useful, to the point and dignified," saying that every one of these stipulations has been ignored by the Tel Aviv rabbinical court.

The second petition was brought by Amnon Cohen and Rahel Gur, who held a similar "private wedding ceremony" in March 1982. When they requested a declarative judgment from the Beersheba rabbinical court to insure legal recognition of their potential offspring, the court heard the case and reached a decision after only one discussion — thus fulfilling the "short and dignified" stipulation.

But the rabbinical judges refused to issue any judgment, in order to prevent the couple from using such a statement to obtain legal recognition of their marriage from the Interior Ministry, the High Court was told. (Itim)

South Africa accused of sending fatal letter bomb

MAPUTO, Mozambique (Reuter). — The banned African National Congress (ANC) of South Africa has blamed the South African government for the killing here on Tuesday of Ruth First, one of its leading members.

First, 59, a White South African exile living in Mozambique, died when a parcel bomb exploded in her office at Eduardo Mandhlane University here, where she was director of the Centre of African Studies.

Three persons wounded in the explosion are still in hospital.

The ANC, in a statement released on Wednesday, accused Pretoria of resorting to terrorism in an attempt to destroy the organization, and vowed to avenge the killing of the anti-apartheid campaigner.

First was married to Joe Slovo, a hard-line Marxist regarded as the ANC's leading ideolgoist.

Aquino de Braganca, a university associate of First's and a close adviser to Mozambique President Samora Machel, had received an envelope identical to that sent to First, a source here said. De Braganca opened it without incident only seconds before the explosion in which he was also wounded, the source added.

U.S. legislators approve $178 billion for defence

WASHINGTON (AP). — The House of Representatives gave final congressional approval Wednesday night to legislation that earmarks nearly $178 billion to equip and operate the U.S. armed forces in the fiscal year starting October 1.

Passage by a 251-148 vote came a day after the Senate endorsed the compromise measure by a 77-21 vote. It now goes to President Ronald Reagan, who has expressed pleasure that Congress authorized nearly every programme he sought.

The measure exceeded the totals of both the original House and Senate versions and is more than $47b. above the comparable bill for the current fiscal year.

The bill provides $800 million for production of the first of an eventual 50 Lockheed C-5B transport planes to strengthen the ability of the air force to carry heavy, bulky items such as tanks and helicopters.

It also earmarks $144.8m. — $84.8m. of it in funds reprogrammed from previous authorization bills — to buy three commercial wide-body planes, presumably the Boeing 747 jumbo jet, which had won the Senate's support. It also designates $1m. for continued work on a third candidate, McDonnell Douglas' C-17, which is still in the design stage.

SHARON

(Continued from Page One)

tands how the Middle East has been changed.

- The U.S. is aware of Israel's service in restraining and driving out Soviet influence.
- The Arab world took note of the way that the Soviet Union stood by idly while Israel dealt Syria punishment.
- Latin American countries have learned that those of them who rely on Soviet support will be disappointed.
- As a result of the Lebanon operation, American influence in Lebanon, and even in Syria, has increased immeasurably.
- U.S. criticism of some Israeli actions is mere lip-service to the hostile television coverage and to American ties with the Arab world. The U.S. cannot ever stand behind Israel 100 per cent. But the U.S. realizes that force is effective and beneficial to its interests as well.
- President Ronald Reagan will be able to use Israel's actions in Lebanon to good electoral advantage.

KIDNAPPED

(Continued from Page One)

tension of the mandate if the need arises," he added.

PLO and Lebanese government sources said Yasser Arafat was expected to set up new PLO headquarters at the Arab League in Tunis. Government officials in Tunis said Tunisian President Habib Bouguiba returned to his capital from his summer residence yesterday for Arafat's arrival.

With the PLO evacuation agreement wrapped up, Butros said the Lebanese government plans to begin efforts with the U.S. next week to bring about an Israeli withdrawal from the whole of Lebanon as well as a Syrian and Palestinian withdrawal from eastern and northern Lebanon.

Syria maintains a pre-invasion army of 30,000 men in Lebanon under a 1976 Arab League mandate to police the civil-war armistice between rightist Christian forces and an alliance of mostly Moslem leftists and Palestinians. Several hundred terrorists are operating against the Israel Defence Forces through Syrian lines in the Bekaa and there are other terrorists based in the two camps of Nahr el-Bared and Beddawi near Lebanon's northern port of Tripoli.

NEGLIGENCE

(Continued from Page One)

over most of the port area today. They will rope off a zone where the PLO evacuees will queue up for registration and an examination of their belongings to make sure they are carrying only their personal weapons. According to Israel Television, the roped-off area will be small enough to prevent the PLO from staging a parade. No Israeli soldiers will be seen in the port during the evacuations. Later yesterday afternoon, some soldiers were seen jogging along main roads, and others were seen just strolling throught the streets. Near the museum crossing point soldiers were sitting on the pavement eating sunflower seeds and advising one another on how to attrack the attention of a young woman in blue trousers who was across the street.

But the Lebanese soldiers were nervous after Wednesday night's clash near the parliament building, when a convoy of dark -green Lebanese tanks and armoured personnel carriers had driven past the IDF position to the PLO and leftists militias' front lines. The Lebanese were fired on, turned back and beat a hasty but orderly retreat, an IDF source said.

About a dozen infantrymen and two armoured personnel carriers were left to guard the parliament. The soldiers stood behind the IDF's former earthern embankment carrying loaded M-16 rifles. One soldier sitting behind a lookout man was holding a loaded RPG.

Meanwhile, all work in the parliament building has stopped and armed guards who were at the entrance have been removed. A guard left there casually moved a bed into one of the rooms and turnedon a radio on that blared Arabic music.

Funerals held for two IDF soldiers

Two soldiers killed in the war in Lebanon were buried yesterday.

Samal Rishon (Staff Sergeant) Eitan Rotem, 21, was buried at Kibbutz Givat Haim-Ihud. Rotem was a paratrooper and a member of Israel's national water polo team and just before the war participated in the preliminary rounds of the world championship against China. He is survived by his parents, originally from Argentina, and a brother and sister, all members of the kibbutz.

Samal Rishon Yosef Ami, 21, was buried in Ashkelon. His parents came from Yemen in 1949. Ami began his army service in a Nahal unit, but, at his request, was transferred to the paratroops. He is survived by five brothers and a sister.

Congress told Taiwan to purchase 60 jets

WASHINGTON (Reuter). — U.S. President Ronald Reagan formally notified Congress yesterday of his proposal to sell Taiwan 60 F-5E and F-5F jet fighters in line with his pledge to maintain the island's defences.

The move followed by two days a joint announcement by Washington and Peking that the U.S. will gradually reduce arms sales to Taiwan while China agrees to seek a peaceful solution of the Taiwan issue.

Congress has 30 days to veto the sale, but no members have announced any intention of trying to do so.

Israel said selling PLO arms to Iran

WASHINGTON (AP). — Israel is selling arms captured from the PLO in Lebanon to Iran, the newsletter *Aerospace Daily* reports.

The newsletter quoted unnamed U.S. intelligence sources, who it said refused to discuss specific quantities or amounts. But foreign sources contend that a recent Iran-Israel deal involved up to $50 million in arms sales.

"Israel believes Iran's military will come to play a prominent political role and wants to make sure it ends up on the winning side," the newsletter quotes the sources as saying.

Over 80% of Golan Druse now have Israeli IDs

By YOEL DAR
Jerusalem Post Reporter

MAJDAL SHAMS. — More than 80 per cent of the Golan Druse have accepted Israeli identity cards, a senior Interior Ministry official said yesterday.

Among those who accepted these ID cards were religious leaders, dignitaries, teachers, farmers and workers. Some of the Golan Druse asked the Interior Ministry to grant them Israeli citizenship to enable them to obtain passports to travel abroad, particularly to Egypt, or to reach tenured positions as state employees.

Officially, the religious leaders have not cancelled the religious ban imposed on those who have already opted for identity cards, but they have stopped punishing them.

Radical groups this week tried to persuade the local residents to resume the five-month general strike that ended only last month. They charged that the authorities had broken their promise to issue them special identity cards. Officials contend that no one made such a pledge.

The Interior Ministry informed the Israeli Druse mediators, who had helped to end the strike, that all local residents over 16 years of age must accept identity cards, but have the right not to be Israeli citizens.

Although the strike is over, life in the Golan villages has not yet returned to normal. The relations between officials and the Druse leaders are still tense and several hundred workers remain at home because others were hired to replace them.

In some instances, employers are refusing to pay compensation to workers because they deserted their places of work without permission. Some Druse subcontractors are also having difficulties returning to their former jobs in the Hula Valley.

The Labour Ministry has been asked to intervene. But in many instances, the ministry could not compel employers to reinstate those who took part in the general strike.

Begin to deal with missing soldiers

Jerusalem Post Reporter

Relatives of Israel Defence Forces soldiers missing in the central and eastern sectors got a promise from Prime Minister Menachem Begin yesterday that he would "handle their case personally."

The relatives have contended that the Syrian authorities are not telling the truth about the number of IDF soldiers they took prisoner.

The relatives suggested that in contacts with Syria over the location and identification of prisoners before exchanges, Israel should stress that it is aware that the captured tank filmed on parade in Damascus was not the only Israeli vehicle in the parade, and that one of the soldiers shown on the tank was clearly wearing a fringed ritaual garment (*tzizit*).

Syria asserts that it has only two Israeli prisoners.

CABINET

(Continued from Page One)

were already underway in collaboration with the International Committee of the Red Cross to locate the bodies of five Israeli soldiers killed in Operation Peace for Galilee and the graves of four killed in the 1978 Litani Operation.

The cabinet decision as read out to reporters by cabinet secretary Dan Meridor referred to approval of the "arrangement... concerning the departure of the terrorists, their organizations, their leaders, their members, their headquarters and their offices from Beirut and from Lebanon."

U.S. and Israeli sources are careful not to use the term "agreement," since the PLO is not considered to be a party with whom agreements can be concluded. Habib describes his arrangement as "a plan."

One drawback in the arrangement is that the Syrian regulars in West Beirut will not go to Syria. Instead, they will be "joining Syrian Army units in the Bekaa Valley and northern Lebanon."

Shamir explained to reporters later that Syria considers that its units are in Lebanon by the Lebanese government's invitation and following an Arab League decision. When all foreign forces quit Lebanon, Shamir said, the Syrians would go, too, and he hoped they could be induced to go by diplomatic means.

Another change in the Habib text, made over the past two days, at the request of the Lebanese government, has to specify that "non-combatant Palestinians who remain in Lebanon will be subject to Lebanese laws and regulations." The previous version was that they remain and be permitted to live "in peace and dignity."

The Habib plan assumes contractual force between Israel and the U.S., in that U.S. ambassador Samuel Lewis sent Israel a letter in the name of the U.S. administration asking Israel to approve the plan, and the government sent Lewis a letter back accordingly. The plan is thus an appendix to the exchange of letters between two governments.

An authoritative source in Jerusalem said last night that the form of the Lebanese government's commitment to the PLO was not known here.

Israeli Druse to marry Lebanese girl

KIRYAT SHMONA. — This week for the first time since 1948, an engagement ceremony took place between an Israeli Druse soldier and a Druse girl from Lebanon. The marriage ceremony will take place in a few days.

The soldier, Khalil Abu Rukun of Usfiya village, earlier this month entered a store in Jabl Farah in the eastern sector in Lebanon to buy a cold drink. The soldier introduced himself to the girl in the store after she asked her father, the owner, not to accept payment.

Abu Rukun returned to his village and told his parents: "I went to war and came back with a wife." The girl's parents, preceding her, then came to Usfiya. She will arrive for the wedding in a few days and the couple will live in Usfiya.f

Wiesenthal says he's closing in on Mengele

BONN (Reuter). — Vienna-based Nazi-hunter Simon Wiesenthal said yesterday he is closer to finding Josef Mengele, who is accused of having selected 400,000 Jews for the gas chambers at Auschwitz.

Wiesenthal said in a West German radio interview that Mengele was in South America, travelling between Paraguay, Uruguay and Bolivia.

He said that the flow of information about Mengele had increased after a reward of $100,000 was offered recently for help leading to his capture.

The Jewish Documentation Centre run by Wiesenthal in Vienna has tracked down more than 1,100 Nazi war criminals.

'Zionist Action Group': we planted Lisbon bombs

LISBON (AP). — A previously unknown pro-Israel unit calling itself the Zionist Action Group yesterday claimed responsibility for separate bomb blasts at the Lisbon offices of Air France and Lufthansa late Sunday. ANOP, the Portuguese national news agency, reported.

In a telephone call to ANOP, a Portuguese-speaking man said the group had set off the bombs, which caused no injuries, as a protest against the French and West German governments' critical stance toward Israel of late.

The blasts, set off three minutes apart at the two airlines' offices in a Lisbon boulevard, shattered windows and destroyed furniture.

Gifts in 24 hours from U.S. to Israel

A new overnight gift service from the U.S. to Israel was launched this month by the International Delivery Systems Ltd. of Jerusalem.

Known as Isragram, the service enables a person in the U.S. to order flowers, chocolates, cosmetics, wines or champagne to be delivered anywhere in Israel along with a 20-word message.

Delivery will be made less than 24 hours after the order is placed and will cost the sender $25.

By the end of the year, Isragram will also operate from Israel to the U.S., the company announced.

Yeshiva youths held for Temple Mt. posters

Three yeshiva students were arrested in Jerusalem yesterday on suspicion of pasting posters on one of the gates to the Temple Mount calling on the Arabs of Israel to leave the country, police said.

The three, from the Beit Hameiri yeshiva, were caught soon after midnight after a chase through the alleys of the Old City near the Temple Mount.

Police say that the suspects had some of the printed material in their possession. (Itim)

Greek ship to bring wounded PLO to Athens

ATHENS (AP). — A Greek coastal passenger ship has been chartered to bring wounded Palestinian fighters to hospitals in Greece and is expected to sail for Beirut tomorrow a spokesman for the vessel's owners said yesterday.

In response to a request from U.S. presidential envoy Philip Habib, the Greek government has agreed to accept between 200 and 300 wounded Palestinians for treatment in Greek hospitals.

DAVIS. — Dr. Loyal Davis, father of President Ronald Reagan's wife Nancy, died yesterday of congestive heart failure.

You may be a winner!

The people listed in this ad are already winners. Your name may be among them

VISA TO GIZA LOTTERY

The following two people have won all-expenses paid trips for two to Egypt: A. Hanson, Ra'anana; and Mr. Koenigs berger, Haifa. They will be notified personally, by mail.

NIGHT ON THE TOWN LOTTERY

The following people signed up for one-year subscriptions to *The Jerusalem Post* on or before the deadline of August 17, thus earning tickets for two to the Israel Festival performance of their choice, without benefit of a lottery:

P. Abrahami, Jerusalem; M. Aminov, Haifa; Alisa Baldinger, Jerusalem; Rabbi Dolinger, Ashdod. Danny Eskow, Safad; K.W. de Gier, Nes Ammim; Dr. P. Glaser, Safad; S. Gunder, Jerusalem; Hanna Jeremias, Haifa, L. Lewis, Jerusalem; A. Lustig, Haifa; M. Roudner, Jerusalem; Marie Louise Sacco, Jerusalem; Mr. Schultz, Jerusalem; Nissim Sofair, Tiberias; Charlott Stein, Jerusalem; and Nomi Zuckerman, Jerusalem.

They will also be notified by mail

Congratulations!

On the occasion of the *shloshim* and the unveiling of the tombstone of our beloved

RIVKA (Bec) FRANK ז"ל

née Fineberg

we shall gather at the old Hadera cemetery on Sunday, August 22, 1982 at 4.30 p.m. (Departure at 4.15 p.m. from 42 Hagiborim St., Hadera.)

The Family

Dr. MARCUS C. NUSBAUM ז"ל

passed away on Tuesday, August 10, 1982 in Florida.

His daughter, Judith Nusbaum

Residence: 28 Hahagana St., Jerusalem.

هكذا من الأصل

2 seriously wounded Syrian PoWs freed

BEN-GURION AIRPORT (Itim). — Two seriously wounded Syrian soldiers captured in Lebanon were released by Israel yesterday and flown home. Both had been wounded by bullet wounds in their spines.

Private Shabani Abdul Rahman, 22, from Damascus, paralyzed from the waist down, and Pvt. Akran Mohammed Harfin, 21 from Homs, who was paralyzed from the neck down, were flown by Red Cross cargo plane to Lanarca, Cyprus, before continuing to Syria.

Israel Defence Forces officials said that this was not part of a prisoner exchange but a fulfillment of the Geneva Convention, which calls for the unconditional repatriation of seriously wounded prisoners of war.

The two were treated at the Haim Sheba Medical Centre in Tel Hashomer by Dr. Avraham Uri, who was himself a prisoner in Egypt during the Yom Kippur War. He told reporters that Rahman will be able to function in a wheelchair, but Harfin will not be able to move again.

The Syrians told reporters at the airport that they had been treated well in Israel. Harfin, married and father of a boy, said that he was injured on the first day of the war and that his comrades had fled before he could receive medical treatment. "My buddies left me there and escaped," he said. "Then the Israelis came and took me to the hospital."

After Rahman was wounded, he managed to crawl and hide in the hills, where he was found by Lebanese villagers, who advised him to surrender to the Israelis. "They told me the Israelis would take good care of me," Rahman said, "and that's exactly what they did."

Private Shabani Abdul Rahman, one of the two seriously wounded Syrian soldiers sent home from Israel yesterday, being taken from hospital to Ben-Gurion Airport. (Dan Hadany, IPPA)

Military court rejects three appeals

TEL AVIV (Itim). — The military court of appeals yesterday turned down requests to lighten the sentences of a soldier convicted of smuggling and a soldier found guilty of looting. It also rejected a prosecution request to increase the sentence of a soldier caught smuggling.

The first soldier, caught at the Rosh Hanikra border crossing point with a radio-tape player, a camera, some cassettes, a small rug, Lebanese and Syrian currency and jewlery, appealed to have his IS5,000 fine reduced. (He was also sentenced to a 30-day jail term.) His appeal was turned down.

In the second case, the court rejected the appeal of a soldier convicted of looting in Sidon to reduce his sentence of four months in prison with six more months suspended.

The court also turned down a prosecution request to increase the sentence of a 48-year-old father of four who was convicted of smuggling two pairs of sport shoes, a telephone and a microphone from Lebanon. The reserve soldier served his sentence of eight days in jail in the period between his arrest and his trial, and the prosecution sought to increase his time in jail.

Israel Defence Forces chaplain Rav-Seren (Major) Nadav Yefet sounds a shofar this week as part of the IDF's annual "personal awakening campaign," a tradition of self-examination during the Jewish month of Elul that preceeds Rosh Hashana.

Hammer to see Aridor on teachers

TEL AVIV. — The likelihood of a teachers' labour dispute was postponed yesterday after Education and Culture Minister Zevulun Hammer requested time to meet Finance Minister Yoram Aridor when Aridor returns from abroad next week.

The two ministers will discuss the teachers' demands for implementing the Etzioni Committee recommendations. These call for improvements in teacher training and teachers' working conditions, and recommend a 37 per cent pay hike beyond what the teachers have already received.

The Histadrut Teachers Union is demanding that the work contract being negotiated for the coming school year include a clause allowing the teachers to strike if they are dissatisfied with the progress of negotiations over implementing the Etzioni recommendations.

The Secondary School Teachers Association is willing to forgo the right to strike in return for at least part of the 37 per cent pay rise immediately.

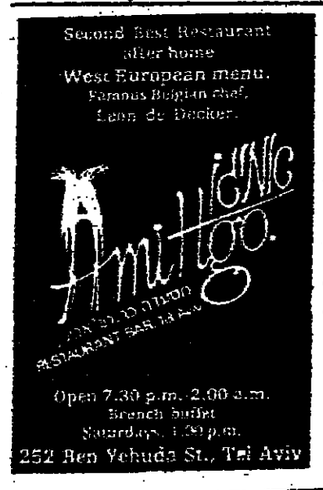

Missing Bat Yam girl returns home safely

BAT YAM. — Fifteen-year-old Sigal Sinai, reported missing since Tuesday, returned safely to her parents last night. Police say the girl had run away from home.

CAMP CLOSURE. — A youth camp run by the Ministry of Education and Culture near Kibbutz Metzer in the Pardes Hanna area was ordered closed yesterday.

APARTMENTS FOR RENT

in Jerusalem
Beit Hanina, on the hill.
central heating.
Razzouk Brothers, Tel. 02-284331, 272867, P.O.B. 14088, Jerusalem.

The 1982 Swedish Elections

Voting for the Swedish 1982 elections will be held at

The Swedish Embassy in Tel Aviv

4 Weizmann Street. Tel. 03-258111
Aug. 26 — Sept. 10. Mon. — Fri. 10.00 a.m.-12.30 p.m.
and at

The Swedish Consulate in Jerusalem

58, Nablus Road, Tel. 02-284117
Sept. 7-8. 10.00 a.m.-12.30 p.m.

Those wishing to vote must produce a poll card (röstkort) and proof of identity or a valid Swedish passport.

Israeli offenders in Lebanon to be tried here

By ISRAEL AMRANI
Jerusalem Post Reporter

Israeli visitors who commit crimes in Lebanon for which they would be liable to prosecution had they been committed in Israel will be tried in Israeli courts, under emergency regulations signed by Justice Minister Moshe Nissim yesterday.

Until now, Israeli courts could not try such offenders, and technically they could not be held to account, ministry spokesman Yitzhak Feinberg said.

Assistant Attorney-General Yoram Bar-Sela told *The Jerusalem Post* that the new regulations, which are effective for three months, cover criminal offences only, and do not apply to Lebanese residents.

He said that the regulations were needed because Lebanese courts are virtually at a stand-still. If they were functioning, Sela said, Israeli offenders could be tried by them.

Sela also said that Israeli military courts are not authorized to try civilians on criminal charges.

Israeli residents who commit crimes in Judea, Samaria and the Gaza District are subject to criminal prosecution in Israeli courts. The regulations regarding Lebanon are a matter of convenience, not an extension of Israeli law, a legal source told *The Post*.

Hard times in Poland kill youths' visit here

KIBBUTZ LOHAMEI HAGETA'OT (Itim). — A Polish youth delegation, scheduled to have arrived here soon, has cancelled its Israeli visit because of "the difficult economic situation in Poland."

The cancellation was announced in a letter sent by Religious Affairs Minister Jerzy Kubersky, head of the International Korczak Association, to Binyamin Anulik, secretary-general of the Israel section of the association.

In his letter, Kubersky added that Israeli youth are welcome in Poland at any time.

Two TA officials held on bribe charges

By JEFFREY HELLER
Jerusalem Post Reporter

TEL AVIV. — A high-ranking official of the city's inspection division and a municipal inspector were arrested on Wednesday on suspicion of extorting bribes from Carmel Market vendors, police revealed yesterday.

The two men put the squeeze over a few months on owners of stalls in the open-air market in return for turning a blind eye to infractions of municipal bylaws, a police spokesman said.

The suspects received "unlimited and free" supplies of goods from the vendors, the spokesman said.

The police also believe the merchants were pressured to take relatives and friends of the pair as business partners.

Asked what led detectives to the suspects, a police source would only say: "intelligence information." He said, however, that the information did not come from anyone at city hall.

The men's names cannot be published until they appear before a magistrates court judge this morning for remand.

PEREZ. — UN Secretary-General Javier Perez de Cuellar arrived in Peking yesterday for a four-day official visit to China, his first to an Asian country since he took office.

ANTI-WAR. — A delegation of anti-war activists, organized by Rakah (New Communist List), went to France yesterday for a week of private and public meetings.

Build nuclear power plant, Israeli expert recommends

By GIDDON RACHMAN
Special to the Jerusalem Post

Israel should go ahead with efforts to obtain a nuclear power plant, Uzi Eilam, director-general of the Israel Atomic Energy Commission, told a meeting of the Jerusalem Rotary Club on Wednesday.

Eilam said that the prospects for the development of nuclear power were looking up after the setbacks of recent years.

He revealed that several potential sites for nuclear power plants in Israel were being studied and said: "Our goal should be an agreement with an advanced technological and industrial power."

"Israel lacks the know-how to develop a plant by itself; moreover, this option does not make economic sense."

The Jimmy Carter years had seen a tightening of controls on the sale of nuclear technology by the U.S. to Israel, and slowed Israel's progress towards her nuclear goal. But under President Ronald Reagan the situation has eased.

Eilam did not consider Israel's failure to sign the Nuclear Non-Proliferation Treaty as a stumbling block to the negotiation of a nuclear agreement. France, one of the leading developers of nuclear power, is not a signatory, he pointed out.

While acknowledging that nuclear power has drawbacks, Eilam said that development of solar energy is not advanced enough to make it a viable alternative. Israel, poor in natural resources, had a pressing need for an alternative source of power.

Eilam said that fears concerning the safety of nuclear energy are often exaggerated. Israeli nuclear waste would initially be returned to the supplier nation and later buried underground in the Negev. Nuclear plants could be built underground to make them invulnerable in case of war.

Movie scene at Western Wall nixed

Jerusalem Post Reporter

Chief Rabbi Shlomo Goren has prevented a film about Holocaust survivors, starring Kirk Douglas, from including a scene at the Western Wall.

The film, "Remembrance of Love," is a fictional reconstruction of the lives of survivors, based on the Holocaust Survivors' Conference in Jerusalem last year.

Last night a major scene was to be filmed at the Western Wall, depicting the closing ceremony of the conference, at which Prime Minister Menachem Begin spoke. The filmmakers, NBC, had earlier received approval to film at the Wall from the Religious Affairs Ministry. But this week the producers were informed that the Chief Rabbinate demanded the right to veto the film first.

At a meeting with the producers, Rabbi Goren demanded that changes be made in the script. The filmmakers refused to accept his censorship and decided to replace the scene at the Wall with one at Yad Vashem.

Man held in extortion of money from prostitute

TEL AVIV (Itim). — A man suspected of extorting money from a Tel Aviv prostitute and using tear gas and other violent means to force her to pay him was yesterday remanded into custody for 15 days by the Tel Aviv magistrates court.

The man, Yosef Azam, 34, is suspected of extorting the prostitute's money over a period of seven months, the police representative told the court. When the women refused to continue the payments, Azam allegedly sprayed tear gas on her and threatened to slash her face with a knife.

When Azam learned that the woman intended to go to the police, he kidnapped her, locked her up, took her money and then forced her to have sexual relations with a series of men, the court was told.

Police asked for the remand to protect the woman's life during the investigation and were ordered by the court to present a charge sheet at the end of the remand period.

Body of 2nd drowning victim washed ashore

Jerusalem Post Reporter

TEL AVIV. — The body of the missing East Jerusalem teenager who disappeared off the Sea Palace beach in Bat Yam on Tuesday was washed up Wednesday evening on the shore opposite the Tel Aviv opera house, police said.

Police yesterday identified the victim as Nasser Abu Saria, 14, of Shuafat.

The boy was one of a group of 45 East Jerusalem youngsters who held an outing at the Sea Palace beach, where swimming is prohibited. Another youngster drowned and six were treated in hospital after they were caught in a whirlpool just a few metres from shore. Two of the hospitalized youths are still listed in critical condition.

The Bat Yam municipality will post inspectors at the Sea Palace beach over the weekend to prevent swimmers from bathing there, a spokesman said yesterday.

ASTORIA WITH STYLE
FOR GREAT ENTERTAINMENT
COME TO THE TEL-AVIV
ASTORIA HOTEL

EVERY TUESDAY 9-7 P.M. "MIRI OREN" FASHION CLUB — FIVE O'CLOCK COFFEE AND FASHION SHOW
EVERY THURSDAY 8-12 P.M. BAR-B-QUE AND SWIMMING POOL PARTY — ENJOY THE FEAST AND DANCE ALONG TO THE RHYTHM OF THE "LIONS".
EVERY SATURDAY 8-12 P.M. DINNER DANCE — DINE & WINE AND DANCE TO THE TUNES OF THE "LIONS".

TEL-AVIV ASTORIA HOTEL. TEL. (03) 295588

Ahiaz's wife, two children 'feeling better'

By JEFFREY HELLER
Jerusalem Post Reporter

TEL AVIV. — The wife of pilot Aharon Ahiaz, being held by the PLO in Beirut, sounded optimistic yesterday as her husband's release appeared imminent.

"We're feeling a lot better today," Yael Ahiaz said about herself and her two young children.

Speaking over the phone from her Herzliya home, she said she had made no plans for a welcome-home celebration. "First I want to see him with my own eyes," she said.

Ahiaz, a reserve Skyhawk pilot, was downed over Lebanon on the first day of the war. Israel made his release an unconditional demand for its agreement to the plan to allow the terrorists to leave besieged West Beirut.

Yael Ahiaz was reluctant to answer questions about her husband's civilian job or his plans for the future. "All details will emerge," she said. "We just have to be patient a little longer."

Tzuk Tamrur drilling stopped for three days

ARAD (Itim). — Drilling at the Tzuk Tamrur 1 oil well east of Arad was suspended for three days, following radical changes in the well's flow during an experimental pumping yesterday morning.

"No conclusions about the well's eventual worth should be drawn from the temporary drilling stoppage," Energy Ministry spokesman Avishai Amir said yesterday.

He added that detailed measurements and tests will be performed during the stoppage, and that simultaneously, preparations will be made for the temporary production of oil from the well.

Car blown up

TIRA. — Unknown car thieves two days ago blew up a stolen car they drove to this village near Kfar Sava. This was the fourth stolen car disposed of at this Israeli Arab village in the same manner.

Police say the cars were stolen from Tel Aviv, Netanya and Kfar Sava and were used for criminal purposes before being destroyed. Tira village leaders have accused the police of not being able to handle the crime wave.

SPECIAL OFFER

to Engaged Couples

Now, as in the great wide world, at Hamashbir Lazarchan, Jerusalem, the purchase of gifts for couples about to marry has been "organized."

You can help your guest avoid the doubts of what to buy you, as a wedding present, and at the same time, avoid getting gifts you do not need, and duplicates. Use the list of Hamashbir Lazarchan, Jerusalem, to select the gifts you would like to receive; your guests can choose from the list, in line with their taste and budget.

Hamashbir Lazarchan will express its best wishes, by giving a

10% discount

on gifts bought from your list.

Details at the Secretariat of Hamashbir Lazarchan, Jerusalem.

End of Season Sale continues

20% — 30% Discounts

Back to School Sale continues

20% off stationery

15% off satchels and school bags

Hamashbir Lazarchan

Curfew extended in Bombay while rioting, arson spread

BOMBAY (AP). — Rioting and arson sparked by a police rebellion broke out in more areas of Bombay yesterday, and Indian soldiers with rifles and automatic weapons patrolled the port city trying to restore order.

One person was seriously wounded when paramilitary troops and loyal policemen opened fire on a mob that attacked a security patrol in the city's Parel district, officials said.

A curfew was extended until 6 p.m. Friday in a half-dozen areas in northern and central Bombay, where day-long rioting Wednesday by police and some striking textile-mill workers who joined them left four persons dead and dozens injured. Hundreds of vehicles also were damaged in the eruption of violence.

The violence erupted after the state government banned the Maharashtra police employees' association on Tuesday. It had been agitating for a 40 per cent pay increase over the current starting salary equivalent to $36 per month.

The state government also fired 92 union members and arrested 22 for "treason and indiscipline."

About 9,500 of the city's 22,000 policemen blocked commuter trains and halted rush-hour traffic. Angry commuters began to riot and loot stores.

Seychelles troops hunting mutineers hiding in jungle

VICTORIA, Seychelles (UPI). — A 24-hour curfew remained in force on the main Seychelles island of Mahe yesterday as loyal government troops hunted down the remnants of army mutineers hiding in the thick tropical jungle surrounding the capital.

The curfew has been lifted on the Seychelles' 91 other coral islands 2,400 kilometres off the east coast of Africa. It was suspended for six hours on Mahe yesterday to allow residents to stock up on food and other supplies.

President Albert Rene in a broadcast to the nation appealed for calm and promised a return to normal life on the island within a few days.

Forty rebels have been captured or have surrendered, police officials said. Some of those still on the run were beginning to give up voluntarily: two walked into Radio Seychelles yesterday afternoon and surrendered.

The loyal troops, aided by Tanzanian soldiers, fought brief running gunbattles with small pockets of rebels in the hills on the north end of Mahe island for about two hours early yesterday.

Iran loses two aircraft, Iraq claims

NICOSIA. — Iran sent its warplanes raiding southern and central Iraqi regions yesterday and the Iraqi high command reported one enemy jetfighter and a helicopter gunship were shot down.

An Iraqi military communique reported that an unspecified number of Iranian jet fighters tried to penetrate air space over the southern Iraqi city of Basra but "were forced to flee" by anti-aircraft gunners.

One Iranian plane "was sighted exploding and crashing inside Iranian territory," said the communique. It claimed that "the enemy planes never reached their targets."

The helicopter, it said, was shot down in the central sector of the frontline.

No casualty report was given.

Meanwhile, the Iranian Oil Ministry yesterday denied Iraqi claims that its planes had bombed oil installations at Kharg island, Iran's main oil terminal.

An Iraqi military communique on Wednesday said its planes had bombed Kharg, but gave no details of the damage. (AP, Reuter)

Another Philippine labour leader arrested

MANILA (UPI). — Another labour leader has been arrested in connection with an alleged plot by radical unionists and Communist rebels to mount a terror campaign and seize power next year.

Crispin Beltran, vice-chairman of the 500,000-member KMU (May 1 Movement), was picked up by police with two labour lawyers outside a Manila restaurant Wednesday evening and taken to a suburban military camp for questioning, a spokesman said.

KMU chairman Felixberto Olalia, 79, has been in the Camp Crane military stockade since last Friday on charges of inciting to rebellion and sedition.

68TH NATIONAL HADASSAH CONVENTION

August 25 to September 2, 1982

Hadassah Cordially Invites All Friends To Major Convention Events

OPENING SESSION —
Wednesday, August 25, 8.45 p.m. Binyenei Ha'uma

- His Excellency SAMUEL W. LEWIS, U.S., Ambassador
- FRIEDA S. LEWIS, National President of Hadassah
- Presentation of HENRIETTA SZOLD AWARD and Citation to his Excellency YITZHAK NAVON, President of Israel
- Israel Army Cantors' Choir

For further information about Convention Highlights see Hadassah Jerusalem Post Supplement Thursday, August 26 or call for tickets at the Hadassah Council in Israel (HCI) Telephone. 02-231411

- ONLY TICKET HOLDERS WILL BE ADMITTED

The Jerusalem Great Synagogue

Notice to the Public

In order to enable us to complete work on the building, we have been compelled to temporarily close the Synagogue to the general public during week days from Tuesday, August 24, 1982 until further notice.

Synagogue services on Sabbath eve and morning are being held as usual.

Special visits to the synagogue can be arranged by appointment only. Please contact Hechal Shlomo, Tel. 02-635212.

Sabbath Services: Friday Evening — 6.05 p.m.
Sabbath Morning — 8.00 a.m.
Conducted by Cantor Naftali Hershtig with the Synagogue Choir.

Expert Custom Cleaning

We'll custom clean your upholstered furniture and Carpets in your home.

Professional and reliable service. All our work is fully guaranteed

Rehavia Upholstery, 11 Ben Maimon St. Jerusalem, Tel: (02):669106

A young PLO member examines luggage sitting along the street in Beirut Wednesday as optimism continues to grow that the PLO will soon leave the Lebanese capital. (UPI telephoto)

Five would-be skyjackers executed in China

PEKING (AP). — The five men who were bludgeoned by passengers and crewmen when they tried to hijack a Chinese airliner to Taiwan on July 25 were executed by firing squad yesterday, Peking radio reported.

The radio said the five, charged with hijacking an airplane for counter-revolutionary purposes, were tried by the Shanghai Intermediate People's Court on August 10 and 11. Their death sentences were upheld by both the Shanghai High Court and China's Supreme People's Court, it added.

During this hijack attempt, passengers and crewmen attacked the five with mops, bottles, umbrellas and a fire-axe, and the hijackers set off dynamite in a toilet, blowing a hole in the side of the plane, the passengers said.

The Soviet-made, propeller-driven Ilyushin-18, carrying 72 passengers and a crew of eight, landed safely in Shanghai. Passengers included 19 Americans and 10 Japanese.

Another Soviet woman in space

MOSCOW (AP). — The Soviet Union sent the second woman ever into space yesterday along with two male cosmonauts, the Tass news agency reported.

Tass said that Svetlana Savitskaya, 34, was sent into space aboard the Soyuz T-7 along with cosmonauts Leonid Popov, the space commander, and Alexander Serebrov, the engineer.

She was identified as a cosmonaut-researcher.

The only other women ever to have flown in space was Valentina Tereshkova of the Soviet Union in 1963.

If all goes according to plan, the Soyuz T-7 spacecraft can be expected to dock today with the orbital Salyut-7 station, on which cosmonauts Anatoly Berezovoy and Valentin Lebedev have spent more than three months.

BACK IN PRINT. — After nine days of government-imposed closure, the independent Turkish newspaper *Gunes* (The Sun) resumed publication yesterday. It was ordered closed by the military regime after it had carried a story reporting that Syria had supported Armenian terrorists who killed nine and wounded 72 in a raid on Ankara's main airport terminal on August 7.

Warsaw readies repair work in Victory Square

WARSAW (UPI). — City officials yesterday stepped up preparations for restoration work on central Victory Square aimed at least in part to end the tug of war over the floral cross constructed there daily as a shrine to opposition.

Half a dozen police vehicles parked in the square near the cross site and beefed-up police patrols prevented Poles from laying flowers to rebuild the cross, which, as every night this month, had been scraped up by authorities before dawn.

Three times in the past week riot police in full battle dress and at least twice backed by water cannon and tear gas had been sent in to clear the peaceful crowd that daily gathers to pray and sing around the floral monument.

City Transport yesterday announced that the bus terminal in the square would be removed to another plaza as of today, indicating that repaving and water-works repair announced early this month would begin soon.

Polish television Wednesday night ran a special programme to stress how badly the square's paving needed work and, ignoring the cross in the square itself, pointed out that two new flower crosses have been built outside two nearby churches.

End of gold teeth in USSR?

MOSCOW (Reuter). — Gold teeth that put a gleam in the smile of the Soviet Union's minority peoples could be on their way out.

The Communist Party newspaper *Pravda*, in an article on abuses in Russian dentistry, said yesterday that the state had set aside tons of gold for making dental crowns and false teeth, but the larger the provision of gold, the greater the demand has grown.

"It is an unprecedented practice when dentists put gold crowns on perfectly healthy teeth," it said.

Pravda suggested it was high time gold was phased out of dental treatment in favour of porcelain crowns and false teeth.

Gold-crowned teeth are regarded as beautifying in many Russian southern republics and many beaming Georgians can often display a full gold-inlaid front set.

Red Brigades raid barracks, steal arms

ROME (AP). — Armed members of the Red Brigades raided an air force barracks on the outskirts of Rome early yesterday bound and gagged guards, and made off with automatic rifles and other arms, police said.

A caller to the newspaper *Vita* said the leftist Red Brigades claimed responsibility for the attack.

Reports of the incident were conflicting, with some saying there were six or seven gunmen and others saying there were as many as 11.

It was the second assault on a military installation by the Red Brigades this year. On February 9, terrorists scaled a wall of an army barracks outside Naples in a predawn raid and made off with a carload of arms.

Ethiopians massacre Kenyan villagers

NAIROBI (UPI). — Ethiopian militia crossed the border into Kenya last week and massacred 29 persons including women and children before fleeing back into Ethiopia, the Kenyan government said yesterday.

The Ministry of Foreign Affairs said the attack took place on August 18 at Mara Dentu village in the Mandera district that forms Kenya's northern border with Ethiopia and Somalia.

The ministry said 11 men, four women and 14 children were killed and one man and two children wounded.

The Ethiopian militia, a paramilitary volunteer forced known as Mahabaras, stole 150 camels and 50 head of cattle after slaughtering the villagers.

Rightist acts worry W. German official

BONN (Reuter). — West German Interior Minister Gerhart Baum expressed alarm yesterday at the rapid increase in Neo-Nazi violence against foreigners.

His statement accompanied figures showing that the number of extreme rightist attacks on foreigners in West Germany rose by 150 per cent to 297 last year and continued to increase in the first half of this year.

LEBANON CAMPAIGN

Relief plans await approval

Jerusalem Post Reporter

BUREAUCRACY has a long arm. Many of the things that need to be done in rehabilitating the civilian population of South Lebanon are being impeded by the growing labyrinth of bureaucratic channels. Some programmes for emergency relief operations on behalf of homeless refugees are underway and have been reported in *The Jerusalem Post*. Other plans await approval.

There is some confusion in assessing exact needs, but there is agreement among the different relief organizations that the needs are many and varied. Even without knowing the extent of aid necessary or exactly how their money will be spent, *Jerusalem Post* readers continue to give generously to the Lebanon Campaign being conducted by *The Post* in conjunction with the Interfaith Jerusalem Public Committee.

Rabbi Harry K. Danziger, who sent contributions to both the Lebanon Campaign and the Soldiers Welfare Association from the Temple Israel (Memphis, Tennessee) Rabbi's Discretionary Fund, writes: "As an American Jew deeply committed to Israel and to the Jewish concern for the sanctity of all life, I appreciate you making available to me these vehicles for helping those in need on both sides of the current conflict."

Several donors have contributed more than once and the Jerusalem International YMCA this week sent in its fourth check, representing an accumulation of contributions from members, staff and guests. The Y's senior director, Rizek Abushar, is confident that many more contributors will be coming. Y members, staff and guests have so far raised IS12,512.

Donations coming into the Lebanon Campaign this week added up to IS55,004.50, increasing the total to IS1,098,687.48. Despite bureaucracy, this money will be directed to a number of community-service projects. The picture should be clearer next week after Economic Coordination Minister Ya'acov Meridor discusses matters with the cabinet. Meanwhile, the flow of money must continue so that when final decisions are made, the funds will be available to cover the costs. Programmes must be implemented before the onslaught of winter. Please make our your cheques to The Jerusalem Post Lebanon Campaign and send them to The Jerusalem Post, P.O.B. 81, 91000 Jerusalem.

Donations during the past week came from:

$315 Minyan M'at, New York
IS4,832 Jerusalem International YMCA members, staff and guests
IS4,000 Anonymous, Safed
$125 In memory of Miriam Leiman Sandon
$100 Ola J. Kober, Lacey, Washington. Kurt and Ann Gelles, Flushing, N.Y. Adam Laboratory, New York, N.Y. Mildred Burstein, Sarasota, FL Rabbi Harry K. Danziger in behalf of Temple Israel, Memphis Tennessee Rabbi's Discretionary Fund
IS2,500 Anonymous, Givatayim
DM200 Ruth Jobst, Burgsinn, Germany
$64 Decker, Ramat Aviv
$50 Maurice Kemp, Denver, Co. Anonymous, New York. Marilyn and Lewis Finkelman, Oak Park, Mich.
DM100 H. Gruen, Munich, West Germany. Irmgard Meyer, Lippstadt, W. Germany
DFl Mrs. M. v.d. Berg-Cohen, Rotterdam, Holland
$25 Louis A. Friedman, Mt. Vernon, N.Y. Mrs. E.M. Raath, Athlone Park, Natal. Dr. Harry A. Pinsky, Haddonfield, N.J.
$20 Ruth Schreiber, Kibbutz Hiftei Ba.
IS500 N. and J. A., Haifa
$18 Isidore Kestin, New York, N.Y. Harvey Winston, New York, N.Y. Ronald and Randy Ehrenberg, Ithaca, N.Y. Don and Sharlene Garfield, Evanston, Illinois. Solomon Seldon, Lauderdale Lakes, Fla.
$15 Paul and Margaret Lerner, Madison, Ct.
$10 Rachel Herzberger, Madison, Ct. Laurence D. Sobel, Cambridge, Mass.
IS250 Anonymous, Petah Tikva.

Frantic world stock markets take pause to take profits

LONDON (Reuter). — The buying fever that gripped world financial markets this week cooled off yesterday as investors took a second look at the causes of the sudden boom and the prospects for economic recovery.

Stock markets in Asia and Europe lost some of their earlier gains while investors also took back profits in the markets for gold, foreign currencies and commodities as part of the general reassessment.

"I don't think it's a one-day wonder," Keith Percy, an analyst for the London stockbroking firm of Phillips and Drew, said of the rush into Wall Street that started on Tuesday and promptly blew away the gloom from markets around the globe.

Like some other brokers, Percy saw the gains as a necessary correction to the dismal state that financial markets had fallen into and was relatively optimistic that the markets would hold up for a while.

Henry Kaufman, the chief economist at the Salomon Brothers investment firm, proved himself the most influential of the legions of Wall Street advisers when he changed his mind on his long-held view that interest rates would head higher.

News that he now saw that lower U.S. interest rates would be sustained touched off feverish buying on Wall Street that spread over the next 48 hours to markets everywhere. But the rush subsided yesterday.

The sudden leaps in prices came as investors bet that easier credit would provide a spark for the sluggish U.S. economy and do much the same for other industrial nations.

But Kaufman and other analysts have tied their view of lower interest rates to a continued weakness in the U.S. economy that will reduce demand for loans by business, a linkage that has struck a note of caution for many investors who doubt the market's newly-found optimism is justified.

SABOTAGE. — The Baader-Meinhof terrorist band failed in its attempt yesterday to destroy a radar antenna at the airfield of the U.S. army's European headquarters at Heidelberg, West Germany.

★ Wardrobes ★ Bookcases
★ Dining room suites
★ Bedside tables

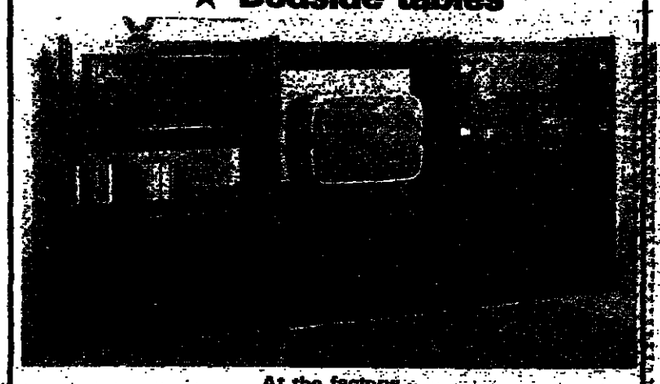

At the factory:
Tel Arza, 2 Rehov Yosef Ziv, corner 32 Bar Ilan, Jerusalem (parallel to the Aparion Hall). Open continuously till 7 p.m.

THE BEST TRAVEL VALUE OF THE YEAR— SOUTH AFRICA BY SAA.

This is the year to visit South Africa. Fly there with South African Airways and you enjoy significant savings.

S.A.A. is the only airline to offer you a credit scheme with TWELVE MONTHLY PAYMENTS, paid in shekels, unlinked, at the lowest possible interest.

In addition, you have the pleasure of S.A.A.'s world-famous hospitality where ultra-spacious seating arrangements, superb food and attentive service are just some of the features.

Choose from three classes. Blue Diamond first class is like being in a 5-star hotel suite. Gold Class is the prestige way to travel for the full economy fare. Silver Class means low-fare excursions in comfort and style.

So take advantage of the best travel value of the year. Statistics show South Africa gives vacation variety and luxury for much less than you'd pay in Europe or U.S.A. And now, fares are even further reduced!

S.A.A. Every Tuesday to Johannesburg.

See your travel agent or phone South African Airways: 03-659196, 03-658388, 03-657759

SAA SOUTH AFRICAN AIRWAYS

SAA-SHARE OUR WORLD.

هكذا من الأصل

هكذا من الأصل

ENVOY WITH CLOUT

WOLF BLITZER reports from Washington on the crucial role being played by Israel's ambassador.

WASHINGTON. — Just before coming to Washington last February, Ambassador Moshe Arens had irritated some U.S. officials by criticizing aspects of the Reagan administration's policy in the Middle East.

The officials accordingly predicted that Arens would not have an easy time establishing close personal relations with the American leadership. They said that an ambassador should be more "diplomatic" — meaning less outspoken in challenging the policies of his host government.

Arens's problems were compounded by his image as a hardliner. As chairman of the Knesset Foreign Affairs and Defence Committee, the Herut politician had voted against the Camp David accords in 1978. The news media, reflecting this high-level U.S. concern, picked up on that theme.

Thus, in early March, The New York Times diplomatic correspondent Bernard Gwertzman wrote that Arens was "living up to his reputation as a plain-spoken hawk whose views on most Middle Eastern issues sometimes make Prime Minister Menachem Begin seem like a moderate." A few days later, ABC's popular *Nightline* television anchorman Ted Koppel said that Arens had brought to his new post "a reputation for toughness. Mr. Arens voted against the Camp David agreement and he remains sceptical as to its worth."

YET ONLY six months later, key Reagan administration officials are openly praising the Israeli envoy. Those same officials who earlier had predicted a chilly reception for him — there had even been speculation that the Americans would bypass the Israeli embassy in Washington by conducting most diplomatic business through the U.S. embassy in Tel Aviv — are now going out of their way to compliment Arens for his work.

This change in attitude has been most vividly demonstrated in recent days as word filtered back to the U.S. about Arens's apparently critical role in influencing Israel on the crisis in West Beirut. The Israeli envoy was described by U.S. officials as a "secret weapon" in convincing Jerusalem that Israel's long-range interests could best be promoted by helping the U.S. obtain a badly needed foreign-policy victory. This meant further Israeli flexibility in special U.S. envoy Philip Habib's negotiations to secure a peaceful PLO evacuation from West Beirut.

ON SUNDAY, August 8, Arens suddenly left Washington for Jerusalem. His mission, according to Israeli officials, was to bring to the cabinet a first-hand assessment of the thinking in the U.S. As one Israeli diplomat explained: "There's a limit to what can be conveyed in cables."

During the previous six months, Arens had become immersed in getting to know the U.S. Although he had grown up in Philadelphia, served in the U.S. Army and studied at the Massachusetts Institute of Technology, he returned to the U.S. after many years in Israel. He had to establish new contacts and get his finger on the pulse of the country. He did so by numerous speaking engagements and other public and private meetings. He quickly became a familiar face on American television.

At the same time, he managed to establish close ties with then-secretary of state Alexander Haig and other senior U.S. officials, including Under Secretary for Political Affairs Lawrence Eagleburger. Administration officials later pointed out that it was no mere coincidence that the new secretary of state, George Shultz, decided to meet Arens before any other ambassador. Since then, Arens has continued to meet with Shultz; they have also spoken regularly by telephone.

The Americans have come to recognize that Arens is no "right-wing kook" as one U.S. official had described him only a few months earlier. The ambassador has been effective in Washington because policy-makers have concluded that he has clout in Jerusalem.

ARENS has exploited the fact that he is a politician rather than a professional diplomat. As such, he has greater leeway in making statements and taking decisions. He can go to Jerusalem on the spur of the moment, meet with the prime minister, the defence minister, the foreign minister, the chief of staff, and sit in on cabinet meetings as a virtual equal.

Precisely because of his well-known reputation as a hardliner, U.S. officials say, a recommendation by Arens that Israel be more sensitive to U.S. concerns can be decisive in formulating Israeli policies.

"It's one thing for (former ambassador Ephraim) Evron to urge Begin to make more concessions," a U.S. official explained. "It's totally another thing for Arens to play that role. When he talks, people in Jerusalem have to listen."

Rightly or wrongly, the Americans believe that Arens's most recent visit to Israel was a turning point for Habib. They are giving the ambassador much of the credit for the breakthrough. Arens, they said, simply explained how deeply U.S. public support for Israel had eroded since the fighting erupted, and the cabinet responded by compromising on the remaining obstacles in the negotiations.

Ambassador to Washington Moshe Arens (Israel Sun)

That may be oversimplified, given the nature of Arens's personal views on the use of military force. Still, the Americans believe that Arens bluntly laid out to the Israeli leadership the likely very negative U.S. response to an Israeli assault against the remaining PLO strongholds in West Beirut. He also pointed out how Israel would benefit from an agreement. Again, rightly or wrongly, they suspect that his report was essential in avoiding further bloodshed.

FOR ARENS, the immediate impact of a Habib success is likely to be positive. Practically all of Washington's important doors are now open to him. At a recent nationally televised White House news conference, Reagan referred to Arens by name in making a particular point. It is doubtful whether Reagan knows the name of more than one or two other Washington ambassadors.

In defending Israel, Arens is realistic enough to recognize that he has not turned America's thinking around. He has scored some points, especially on television. But he knows that he and his embassy staff have a long way to go in winning more friends for Israel.

The situation remains tenuous at best as the administration begins to press for broader settlements in Lebanon and on the Palestinian question. But there is widespread agreement that Arens has got off on the right foot.

Hollywood possibilities

TELEREVIEW/Philip Gillon

THERE ARE enormous television possibilities in the PLO terrorist lists that are to be given to special envoy Philip Habib. We have seen the development of the plot in a thousand thrillers and a few *Panorama* documentaries. I assume that the film will be made in Hollywood and not in Israel, since our TV refuses to waste money on indigenous products.

The film opens as the lists are complete. They are put into a slim black despatch case which is chained to Habib's wrist by a stainless steel handcuff. He is rushed off at high speed in a bullet-proof vehicle to the American embassy in Beirut, hotly pursued by souped-up cars driven by agents of the PLO and the Mossad, firing machine-guns.

At the embassy four doubles of Habib pop out of the woodwork. To the wrist of each an exact duplicate of the black despatch case is chained. The real Habib surrenders his spectacles and is given blue contact lenses.

He is dressed as the oldest son of the American ambassador in Beirut. The four doubles and the real Habib leave the embassy, one in the bullet-proof car, another on a high-powered motorcycle, another in a helicopter, another in a battered Model T Ford and the real Habib on a skateboard.

The Mossad, being so much cleverer than the PLO, gets three of the doubles, while the PLO gets the fourth. They hack off the despatch cases. No lists. So off they go after the real Habib. Despite the brilliance of his disguise, he is given away by the despatch case. But after a breathtaking pursuit he reaches a special commando unit of the U.S. Marines waiting for him in a Beirut cove.

A MEMBER of this special unit is Farrah Fawcett who helps him to put on a scuba suit — no mean feat with a despatch case chained to his wrist — and to engage in a protracted love scene on the beach, also a great achievement because of that case. Then off they dive into the sea, escorted by a shoal of deep-sea divers, to swim underwater to an offshore submarine.

Unfortunately, the time spent in love-play enables the Mossad and the PLO to get help to them, so while they swim underwater they are attacked by agents, not to mention sharks and octopuses (or octopi). One by one their escorts drop by the wayside. Farrah is captured by the Mossad. But Habib, his scuba suit torn to shreads by knife-slashes and shark-bites, and his arms festooned in octopuses (or octopi), makes it to the submarine.

Move to whichever luxury hotel is prepared to pay the producers for a plug. William Conrad, shorn of his moustache, is acting the role of Arik Sharon entertaining the chief of the Mossad. "Sink the submarine," he declares, his jaw (or jowls) set, "without damaging the despatch-case."

"But what about the effect on Israel-American relations," asks the Mossad man anxiously. "Ronnie won't like it."

William Sharon shrugs his massive shoulders. "We and the Americans have the same objectives in the long run. Ronnie will learn to like it. Or he'll have to lump it."

The Mossad man is obdurate. "I have to have full cabinet approval for such an action."

Arik Conrad signs his name flambouyantly on a table-napkin. "You have it," he says through his teeth.

The Israel Navy drop depth charges and sink the sub. But Habib, in a new scuba suit and without his octopuses (or octopi), gets out through an escape hatch, and swims to Greece. As he is washed up exhausted on a beach, Farrah, disguised as an Armenian belly-dancer, finds him. Somehow she has escaped from the Mossad.

After a protracted love scene — sea and sand seem to have an aphrodisiacal effect on them, as such things have on so many people — she manages to smuggle him out of Greece disguised as a statue of the god Bacchus chained to a despatch case.

AND SO ON and so forth. Eventually he gets to the White House. After giving the envoy a congratulatory hug and the Purple Heart, Reagan orders that the despatch case should be locked in the deepest chamber of Fort Knox. Unfortunately, nobody knows how to break the chain, so they have to put the envoy in the chamber together with the case. His only consolation is that they lock Farrah in with him. The stone floor is not the same as a beach, but it has the same effect on them.

Meanwhile, back in that hotel, William Arik Conrad Sharon says to the Mossad, "Break open Fort Knox, even if you have to use an atomic bomb to do it."

The Mossad men turn the colour of the bellies of octopuses (or octopi). "Nobody has ever opened Fort Knox," they whisper, "it's impossible."

"Nothing is impossible for a Jew and an Israeli," says their chief. "Let this be another Israeli first."

The scene moves to a harem in Damascus, where Yasser Arafat — acted by Yasser Arafat, Hollywood could find no more suitable ham — is tenderly stroking the hair of a midget dressed as a child. Same dialogue as in the Jerusalem hotel, except substitute "Arab" and "PLO" for "Jew" and "Israeli."

Can Fort Knox really be opened like a sardine tin? Who will get the lists first, the PLO or the Mossad? Keep your eye on the box for future episodes.

ACTUALLY, there is no real need to go to all that trouble to get the lists. All the Mossad need to do is to ask me: through Extra Sensory perception, I was there at the scene when Habib was compiling the information. I see him clearly in my mind's eye at a table, with long lines of terrorists queuing up like Israelis at a Ministry of Interior office trying to get passports.

"What's your name?"

"Abdul Nasser."

"Address?"

"The Bunkers, West Beirut."

Habib, a man of extraordinary perception, who has mastered the way of the Middle East, now asks the all-important question for identification, as in Israel: "What's your father's name? Your abu?" (He has also learned Arabic.)

"Ibrahim."

Your name is Abdul Nasser Ibn Ibrahim, and your address is the Bunkers, West Beirut?"

"*Aiwa.*"

And so on, 13,00 times. In due course the word will go out from the defence minister to the Mossad. "Get this guy Ibn. He seems to be all over the place."

NOMENCLATURE is all-important. I hope everybody noticed that I referred in my first sentence to "PLO terrorist." BBC's *Panorama* would never talk about PLO "terrorists." At one stage they might have called them "guerrillas." As time passed, the word "guerrillas" got blurred by crimes into being a synonym for "terrorists," so "the terrorists" became "freedom fighters." This term too got linked to abominable crimes, so now the BBC talks about "PLO fighters."

You can always tell if commentators are sympathetic to Israel if they call our action in Lebanon an "incursion." Enemies speak of "aggression." Critics who are not out-and out-foes use "invasion," an indication that they are somewhat opposed but not altogether antagonistic.

The Lebanese Christians ruined themselves by the use of the name "Phalangists." This identified them clearly as supporters of Franco, and they became "right-wing Phalangists" opposed to "left-wing Moslems." As a result of this nomenclature, nobody in the media noticed what happened in Lebanon for several years.

OH DEAR, I have rambled on for columns without dealing with television shows that I saw this week. I suspect that I have done so, because, subconsciously, I have tried to avoid dealing with *Golda*.

Perhaps my expectations were too high. Golda Meir was an extraordinary woman, Ingrid Bergman is a very talented and hard-working actress. I assumed that the combination would jell into an outstanding film. Instead we were given a vulgar, insensitive, ham-handed, Hollywood version of Golda, Zionism and the Kibbutz, compared to which *Exodus* was as subtle as *I, Claudius*.

The film got off to a particularly bad start with that junk about Golda going back to the Milwaukee schoolhouse and finding it full of picaninnies to whom she told the story of pogroms and Zionism. Somebody told me this was based on truth. So what? Why couldn't they tell her story straight, beginning with the pogrom? Was the idea to prove that Zionism could interest blacks?

Captain Spock of the *Enterprise* was light years away from the tortured Jewish intellectual whom Golda married, and whom she forced to have the courage of her principles and to build up the land of his dreams with his own reluctant hands, instead of talking about it in the U.S.

Bergman was conscientious, and gets a mark for effort, but no more. The whole show reminded me of Rudyard Kipling's soldiers' sons, given an imperialist address by a politician, and calling him, "a jelly-bellied flag-flapper." Golda, with her great virtues and great faults, was too remarkable a women to be polished off by Hollywood as a mere flag-flapper. Let us hope that future episodes will be better.

Tree worship

TORA AND FLORA
Louis I. Rabinowitz

Portion of the Week. 2 Shoftim. Deut 16.18-21.9. The verse discussed is 16.21

The worship of trees definitely took place in ancient times in Israel. Jeremiah accuses the people of his time, "upon every high hill, and under every leafy tree thou playest the harlot" (2.30), and the prostituion referred to is not sexual indulgence but "a-whoring after other gods". In 1 Kings 14. 23 we similarly read of the building of the Ashera "on every high hill and under every leafy tree". This idolatrous tree worship was indulged in the king Hoshea (II Kings 17.16) and continued until in his sweeping reforms Hezekiah cut them down. (Ibid. 18.4).

The prohibition against tree worship is laid down in the portion which we read this weekend. It is couched in strange and puzzling language. "Thou shalt not plant thee an Ashera of any kind of tree *beside the altar of the Lord which thou shalt make thee.*" The italicized words surely convey the impression that the prohibition is confined to planting an Ashera adjacent to the altar erected for the worship of the true God, but apparently it does not extend to its siting somewhere else!

Rashi, however, explains that the prohibition referred to in this verse applies to the act of planting the tree, even if he has not indulged in its worship. The prohibition therefore includes anything which may lead to, or be construed as, the possibility of worship.

Ministry of Construction and Housing • Information Centre • Ma'aleh Adumim Local Council

Ma'aleh Adumim— Ceremonial Dedication

The New Town of Ma'aleh Adumim

The official ceremony will take place on Wednesday, September 1, 1982 at 4.00 p.m. in Ma'aleh Adumim.

Programme
Greetings
The Chief Rabbis
Ma'aleh Adumim Local Council
Representative of the Residents
Address
Deputy Prime Minister and Minister of Construction and Housing, DAVID LEVY
Entertainment Programme
Dances and Vocal Entertainment by
The Pinat Ha'emek Choir
The Hora Dance Troupe

Transportation (and return after the ceremony) will leave from Binyenei Ha'uma, Jerusalem, between 2.00 and 3.00 p.m. on the day of the ceremony. Those coming to the ceremony, including those coming by private car, are asked to arrive by 3.30 p.m. The ceremony will be out of doors.

On the day of the ceremony, an "apartments fair" will be staged in Ma'aleh Adumim. The fair will be open between 10.00 a.m. and 3.30 p.m.

— The public is invited —

Delek Oil Exploration Ltd.
Notice Regarding Publication of Prospectus
(TRANSLATION)

Notice is hereby given, in accordance with Section 23 of the Securities Law 1968, of the publication of a Prospectus, under the terms of which the following securities are offered to the public:

22,500,000 registered ordinary shares of IS 1 nominal value each;
6,750,000 registered ordinary shares of IS 5 nominal value each
3,750,000 registered option letters (Series 1) convertible into registered ordinary shares of IS 5 each. Each letter of option (Series 1) is convertible between October 1, 1982 and September 30, 1983 into one registered ordinary share of IS 5 at a conversion price of IS 7. Any option letter not converted by September 30, 1983 will not confer on the holder thereof any right whatever, and will be null and void after the said date.

The above shares and letters of option are offered in 750,000 units, made up and priced as under:

	Shekels
30 registered ordinary shares of IS 1 each nominal value at a price of IS 1.20 per share	36
9 registered ordinary shares of IS 5 each nominal value at a price of IS 6 per share	54
5 registered letters of option without consideration	—
Total Price for each Unit	90

Applications for the purchase of units of shares and option letters offered under the Prospectus, accompanied by the full consideration for the units requested, are to be delivered to the Company through Israel Discount Bank Ltd. at 38 Yehuda Halevi Street, Tel Aviv, or any of the branches of that bank, or through other banks and members of Tel Aviv Stock Exchange.

The public subscription list will be opened on August 24, at 8.30 a.m., and closed on August 25, 1982 at 12.30 p.m.

Copies of the Prospectus may be obtained from banks and securities brokers

A copy of the Prospectus and the permit for its publication have been given to the Registrar of Companies.

Underwriters: Israel Discount Bank Ltd. (Manager of the Consortium), Bank Leumi Leisrael Ltd., Bank Hapoalim Ltd., Union Bank of Israel Ltd., United Mizrahi Bank Ltd., The First International Bank of Israel Ltd., Barclays Discount Bank Ltd., American Israel Bank Ltd., Clalit Securities Ltd., Israel General Bank Ltd., Finance and Trade Bank Ltd.

This notice does not constitute an invitation to the public to purchase the securities offered.

Notice dated 17.8.1982

WHAT DO ALL THESE BUILDINGS HAVE IN COMMON ?

Parkway Place office building in Toronto
Credit Lyonnais Banking Center in London
Thousands of houses throughout the world
A Two-story home in Beit Shemesh

Yes, the Glass Reinforced Cement building system is now available in Israel !

GRC – Containing the most effective weather and sound insulation in Israel
GRC – Built on laminated steel frames
GRC – Finished in less than ½ the time of conventional homes
GRC – Choice of one of GRC'S "GALAXY" homes or a house built to your specifications with GRC
GRC – High-quality building at a reasonable price

Call today for more information
03-652651

VENTURA BUILDERS COMPANY LTD.
INDUSTRY HOUSE, 29 HAMERED ST.
SUITE 15204 (2nd Floor), TEL-AVIV

After the withdrawal

By CHAIM HERZOG

AS THE date of the evacuation of Beirut by the PLO approaches it is essential to maintain a correct perspective in order to evaluate the next steps that are to be taken.

In assessing its new moves, Israel's approach must be based on brutal realism, understanding of the power play in Lebanon, appreciation of the implications of any such moves on the Arab population in the administered territories, and a considerable measure of self-interest.

Once world opinion had made the withdrawal of the PLO from West Beirut the criterion whereby the success or failure of Israel's operation in Lebanon would be judged, Israel was left with no alternative but to pursue its aims in Beirut until the matter was resolved. Once this has been achieved, Israel must re-evaluate its position in Lebanon — and the sooner the better.

The PLO evacuation will present many problems, for all the parties involved. It is fair to assume that each constituent of the PLO will try to leave behind an underground nucleus that can disrupt life in Beirut whenever it can, and that will take advantage of any weakness in future Lebanese governments.

Whether or not they will be successful will depend on the Lebanese government and the quality of its leadership. It must, however, be remembered that the PLO will do their utmost to circumvent the terms of the agreement reached — they would not be true to character if they did not do so.

For Israel, the principal purposes are, and must continue to be, the withdrawal of the PLO leadership and forces from Beirut, and the creation of a zone north of the Israeli border, free of forces hostile to Israel.

All other issues are secondary to these and Israel should concentrate on their implementation, to the exclusion of others.

THE PLO could gain a considerable amount of prestige from a well-staged withdrawal from Beirut, and will do everyting they can to convert the withdrawal into a moral victory.

Whether or not the PLO emerges looking good will depend, to a very great degree, on the effectiveness of Israeli information, and on the willingness of the Lebanese people who have been rid of a foreign scourge, to open their mouths and give vent to their opinions. The Lebanese factor in the information battle which is bound to erupt, will be critical.

If Israel can convince the world that the defeat of the PLO has given a new lease on life to the Palestinian Arabs, and has opened up the possibility for them to speak their minds freely, to adopt a path of negotiation and compromise rather than that of inflexible confrontation, then the departure of the PLO from Beirut will be a defeat for the terrorist organization and the entire international terrorist conspiracy.

Such an opportunity has been given to the Palestinian Arabs, and to Jordan as well. Whether or not King Hussein and the Arabs of the West Bank and Gaza will have the courage to seize this opportunity is a moot point.

If one judges by the sentiments being expressed on many sides by the Palestinian Arabs, they are looking for leadership in a new direction: a direction other than the one which brought to the *debâcle* and the evacuation of Beirut.

Since 1976, Israel has helped the Christian community in Lebanon to defend itself. The net result of Israel's efforts, including Operation Peace for Galilee, has been to give Lebanon an opportunity to establish a central government, and to allow the leader of the Christian forces, Bashir Jemayel, to declare his candidacy for the presidency of Lebanon.

Israel's action in this respect was undoubtedly justified, but now is the time to stop reacting to the events in Lebanon as it did during the Lebanese civil war, when the Christian community saw Israel as its saviour, and begin to pursue a clearly thought out Israel initiated policy.

THE PASSIVE position adopted by the Phalangists in the battle for Beirut has been quite different from the situation envisaged by Israel. There seems to have been a different understanding with the Phalangists, but their actions did not match their words. Over the past couple of years the Phalange has encouraged the Israeli operation in Lebanon, but once it began, they adopted a passive role instead of one of active support.

The explanation for this is Bashir Jemayel's decision to run for the presidency, and the irreconcilability of presidential candidacy and an active military partnership with Israel. He is also loath to sever the links between the Christians and the mainstream of the Arab world.

There has been much coming and going between Phalange headquarters and Damascus of late. It is clear that Syria's price for any support it may give to Bashir Jemayel's candidacy — for instance by allowing the Lebanese deputies from the areas under its control to create the necessary quorum by attending parliament and by authorizing their vote — will be in terms of guarding its special interests in the Bekaa Valley, and conceivably in the currency represented by Israel's special relations with the Phalangists.

For this and other reasons, I would hazard an intelligent guess that the first element in Lebanon which will ultimately urge the withdrawal of Israel will be Bashir Jemayel's Phalangists. This will be done within the framework of a demand for the withdrawal of *all* foreign forces.

It is very doubtful that he will sign a formal peace treaty with Israel, but will not be opposed to creating a *de facto* status of peace between the two countries.

Rather than reacting to developments that seem inevitable within the tortured context of Lebanon's politics, Israel must take the initiative in its own policy making.

ONCE THE PLO leaves Beirut, the city promises to become an international imbroglio comprising not one Gordian Knot, but many. It is certain that there will be a long, dragged out series of political crises in a new Levantine morass.

Wise Israeli policy must then dictate an immediate withdrawal of Israeli forces from the city of Beirut. The withdrawal should be to a distance sufficient to lift the siege of Beirut, but close enough to threaten the city should the PLO or the Syrians re-enter or re-establish themselves within it.

At this point, having achieved the principal aim of ridding Beirut of the PLO, Israel should address itself to its second and far more important aim, that of guaranteeing its security as regards Southern Lebanon.

Here Israel can remain removed from the centre of Lebanon's politics in Beirut, out of the spotlight of world attention focused on that city, and can concentrate on its immediate security problem in Southern Lebanon.

These arrangements should, indeed must, be based not only on satisfactory arrangements with the Lebanese Government and the Lebanese Army, but more important, with the militias in the area of interest to Israel, south of the Awali River.

Israel will have to rely to a great extent on Major Haddad's forces, but it must also seek new and special relationships with other elements. Living as we do in a predominantly Moslem Middle East, it is essential that Israel create a network of relations with the Shia elements in Lebanon, which today constitute 40-50 per cent of the population of that country, and 70 per cent of the population of Southern Lebanon.

Israel should also develop a special relationship with the Lebanese Druse community. If Jumblatt's group is unwilling to abandon its pro-PLO and extreme left-wing orientation, then there is an alternative element within the Druse community which could be sponsored and strengthened by Israel, with the assistance of the Israeli Druse community.

Israel will only be assured of peace on its northern border if the arrangements with the local militias are such as to guarantee full cooperation as regards Israel's security.

By concentrating its forces in Southern Lebanon it will be possible for Israel not only to negotiate the necessary security and political arrangements with Lebanon, either a peace treaty or a *de facto* peaceful, open border, but the withdrawal of the PLO and Syrian forces from all Lebanon can be insisted upon in return for Israel's withdrawal from Southern Lebanon.

THE LEBANESE operation has once again spotlighted the Palestinian refugee problem. It would be a serious mistake to rebuild the refugee camps and thus perpetuate the tragedy. The Palestinian population in Lebanon are, for the most part, Palestinian Arabs who left what is today the State of Israel. Their origins were mainly in Haifa and the towns and villages of Galilee.

Even though begged at the time by the Jewish leadership in Haifa to remain, they listened to the extreme Palestinian leadership and left, assuming that they would return in the wake of victorious Arab forces. Their return to Israel now is an impracticable proposition, and they must be resettled permanently in other countries, but not only in Arab countries.

Why should not an international effort be made now to solve the Palestinian refugee problem by finding homes immediately for the 300,000 refugees in Lebanon. Quotas can be taken up not only by Arab countries but also by the U.S., traditional haven for refugees, and all those countries in Europe and elsewhere that have shed so many tears over the Palestinian Arab refugees and have done so little for them.

This subject is now central, and Israel must exploit world attention to take the initiative, and force the rest of the world to share responsibility for the solution of the Palestinian Arab refugee problem.

This is another of the opportunities presented by Operation Peace for Galilee. It is now possible to remove an element of friction in the Middle East. This opportunity should be seized upon.

Policy based on fiction

By SHMUEL KATZ

PRESIDENT REAGAN made a significant statement in Washington last Friday. "If we look now," he said, "at the stories that are beginning to come out and some that have been made public, the PLO was literally a government and an armed force in another nation and beholden in no way to that other nation." (*Jerusalem Post*, 15 August).

With all due respect to the American president, his words bring to mind the story of the Irishman in Dublin who, meeting his Jewish neighbour in the street one fine Sunday morning, punched him in the nose and knocked him down. He subsequently justified his action on the ground that the Jews had killed Christ. When it was pointed out to him that the charge related to an event of some 2,000 years earlier, he explained that he personally had heard about it only that morning.

The U.S. Government probably did not know every detail of the way the PLO, with help from the Syrians, were for seven years destroying every strand of the fabric of the Lebanese state. The PLO committed every possible crime of violence and intimidation against the Lebanese. The U.S. probably did not know of every single act of robbery, rape and torture, of every murder of some man, woman or child.

The tearing apart of Lebanon, however, and the establishment of "a government in another nation," began with the armed assault by the PLO and their Lebanese Moslem allies on the Christians in Beirut in April 1975. Did the U.S. Ambassador in Beirut not notice then, nor in the following 18 months, the battles raging around him in the city? In that period alone, some 80,000 people were killed.

Did Washington get no reports over the years on the ruthless PLO take-over of large parts of the country, or the influx into Beirut of tens of thousands of Christians (and indeed some Moslems) fleeing from the reign of terror of that "government" of the PLO in the south?

The Lebanese Ambassador to the UN, Edouard Ghorro, found it possible (on October, 14, 1976) to describe to the General Assembly the activities of the PLO in his country —:

"They transformed most, if not all, of the refugee camps into military bastions around our major cities... Moreover, "common-law criminals fleeing from Lebanese justice found shelter and protection in the camps...Palestinian elements belonging to various splinter organizations resorted to kidnapping Lebanese, and sometimes foreigners, holding them prisoner, questioning them and sometimes even killing them... They committed all sorts of crimes in Lebanon and also escaped Lebanese justice in the protection of the camps.

That was only the beginning. Six more years of the terror, growing worse from year to year, had yet to be endured before the people of Lebanon were liberated by Israel's successful offensive against the PLO. Throughout those years the American administrations did not raise a voice against the barbaric take-over of a nation and a state, nor lift a finger to prevent or mitigate it. Its policies were, by all the signs, calculated to perpetuate it.

ISRAEL now faces a period of unprecedented international pressure to cajole it into making new concessions, which will be increasingly inimical to her security and destructive of her national rights in Western Eretz Yisrael. One of the lessons inadequately learnt and now sharply illuminated by the Lebanese tragedy, is that the U.S. State Department will, unblinkingly, distort elementary facts.

Among the fictions solemnly promoted by Washington during Lebanon's agony was that a free and independent Lebanese government was functioning in Beirut. Everybody knew that the Sarkis government was a helpless puppet of Damascus, and that in the south, even its formal writ had been forcibly usurped by the PLO. Washington also insisted that the Syrian occupiers were a "peace-keeping force," and that the only obstacle to complete control of Lebanon by the "independent" government was the recalcitrant Major Sa'ad Haddad.

ISRAEL DID not need the Lebanese experience to learn how unblushingly State Department doctrines adhere to Arab mythology. Ever since the First World War, State Department policy has been marked by hostility to Jewish national aspirations. It narrowly failed to prevent American support for the UN partition resolution of 1947, which involved the rise of a Jewish State. Ever since, it has, broadly speaking, been identified with the outlook of Saudi Arabia.

The fiction of a "homeless Palestinian people," at the core of the perception that the so-called Palestinian problem is the keystone to peace in the Middle East, was dramatized by the emergence of the PLO and its terror (sponsored by all the Arab states); and for the past decade, PLO violence has been the instrument for "demonstrating" the "plight" of the "Palestinian people."

With the defeat of the PLO and its true nature exposed, the danger has now arisen that when the dust of battle settles, the myth of the "urgency" and the dimensions of the "plight" will be seen in their true proportions. That is why, with the PLO not yet out of Beirut, Saudia and Egypt have already begun pressing Washington for immediate action to force upon Israel the concessions and withdrawals required by their formula for solving the "Palestinian problem." What they want is complete Israeli surrender to their demands.

The latest fiction, obediently embraced by the State Department, is that the defeat of the PLO has made the solution to the "Palestinian problem" more urgent:

The Israeli Government should lose no time in making it plain that it certainly does not intend now to submit itself to new pressures for concessions. When the time is ripe for negotiations over Judea, Samaria and Gaza, the first item on its agenda must be the persistent declarations and actions of the Egyptian Government against the letter and spirit of the Camp David agreement. That, too, however will have to wait until the truly more urgent problems, of Israel's relations with Lebanon and of Syria's role in the area are dealt with.

However these evolve, the central fact emerging from the painful events in Lebanon is the drastic change in the correlation of forces in the Middle East, with its clear, unexpected impact on the global confrontation between East and West. It is essential therefore that the Israeli Government give itself time to evaluate the much stronger diplomatic position in which it finds itself as a result of the war in Lebanon, and to decline any substantive negotiations until the meaning of that change has been digested — by Israel itself as well as by the Arab States and the U.S.

Precisely in this context the government should surely realize that the strongest card the U.S. has to play against Israel is not a matter of justice or right or equity, but the threat — or the implied threat — of "sanctions." The years that the locusts have eaten cannot now be restored, but it is not too late even now to promulgate a new economic policy in Israel designed to reduce "dependence" on the U.S. and to develop in the people of this country the sense of self-dependence which has patently become an essential factor in national security and a prime condition for political independence.

Abuse of freedom

By MOSHE YEGAR

EVERY TIME Israel is involved in a political or military crisis, and finds itself criticized by foreign governments and media, we are treated to a hue and cry about a supposed "*hasbara* failure," and a search for the guilty parties begins. The familiar suggestions for remedying the situation, including some that have already been tested and failed, are produced yet again.

The difference, this time, is in the wide scale and harsh tone of international criticism. Furthermore, while most previous crises were short-lived, Operation Peace for Galilee has already lasted more than two months, and is still in the headlines.

The public has a right to know whether those in charge of *hasbara* really did all they could. Were adequate measures taken, and were they effective? Was there any truth to the charges of psychological warfare, the spreading of lies and deliberate hostility by journalists? Such questions are legitimate, but many people, out of a profound sense of frustration, rushed to condemn Israeli *hasbara* without checking the facts. Some articles, indeed, displayed ignorance of the complicated problem of *hasbara*.

In recent years, anti-Israel criticism has been increasing in the media, especially in countries whose governments have opposed Israeli policies. This has no doubt helped create a hostile atmosphere. But it is not enough to cite the bias and hostility of some (by no means all) of the international media. We must look for more specific reasons for the censure of Israel during its military action in Lebanon.

THE FOLLOWING charges were heard:

- The attack against Shlomo Argov, Israel's ambassador in London, merely served as an excuse for large-scale military action that had been planned long in advance.
- Israel exceeded its own declared objective of a 40-45 kilometre security belt along its northern border.
- The Lebanese and Palestinian civilian population suffered heavy losses, and large numbers were rendered homeless. Israel, it was said, was too slow in coming forward with its own estimates in these areas.
- The Israeli action could lead to the outbreak of a major war in the Middle East, and even to Soviet intervention.
- There were too few official reports during the early fighting and foreign correspondents were not allowed into Southern Lebanon while the battles were still raging.

These were just a few of the main charges. We have not cited the various crude outbursts and slanders, sometimes bordering on anti-Semitism, that appeared in quite respectable media, such as the comparison with the Nazis, the use of the terms "genocide" and "final solution," and the reference to Oradour.

Of course, it would be a serious mistake to ignore the many positive statements about Israel which appeared throughout the crisis. In the early days of the operation, a feeling was widely expressed that Israel had been forced to act in order to efface the PLO threat against its citizens, especially along the northern border. There was also praise for Israel's military efficiency and skill, and scorn for the PLO's rapid defeat and the Arab countries' refusal to aid it or give its members sanctuary. It was said that Lebanon might now regain its sovereignty. There were even some who praised Israel for striking a blow against international terror, thus doing a service for all mankind.

Here and there, although not to a sufficient degree, one read about PLO atrocities against Lebanese citizens, about captured arms stores, about Lebanese sympathy toward the IDF, and about PLO exploitation of the United Nations, for example, by using the UN school at Siblin, near Sidon, for military training.

MANY CORRESPONDENTS covering the war violated the most elementary norms of fairness and professional ethics in their reports and commentary. Some of them were busy spreading propaganda instead of writing fair, objective reports.

For example, reporters would pass along fictitious figures for civilian casualties without noting the source of the figures or trying to verify them. We now know that the source was the PLO, which spread these figures as part of its psychological warfare campaign.

Unfortunately, international relief organizations helped disseminate these malicious anti-Israel reports, sometimes in order to stimulate contributions in their home countries. Communist and leftist elements played a conspicuous role in stirring up hostility.

Some correspondents were innocent conduits for misinformation, but quite a few were malicious. Many articles mixed news reports with hostile commentary. On television programmes around the world, old film clips were often screened along with the day's reports, giving viewers the false impression that they were seeing an account of current developments.

We know of reporters who were accused by their superiors of being too pro-Israel, and even of some whose services were terminated for that reason.

ANOTHER very interesting phenomenon turned up in the media coverage of the war in Lebanon. It became clear that there was a fairly close connection between a country's official government position and the media reaction in that country. And this does not mean totalitarian states, but countries that recognize freedom of the press. It was quite clear in a number of European states where both the press and the government were particularly hostile. In contrast, there was understanding, even sympathy and support, in most Latin American countries.

The position of the media in the United States is a complex subject in itself. Initial attitudes changed as the operation continued, and the harsh television footage multiplied; distortions and tendentious reporting could be discerned.

The connection between a government's position and the media reaction warrants research. This would also have to explain the persistent disregard by the international media of the terrible violence that had plagued Lebanon ever since the mid-1970s, taking 60,000-100,000 lives. After Operation Peace for Galilee was launched, the same media suppressed information about the unparalleled IDF efforts to avoid or minimize such civilian losses, even at the expense of its own soldiers.

Most foreign correspondents ignored what they were shown about the return of normal life in Southern Lebanon and the warm reception given the IDF.

It should be added that the internal debate in Israel has also been highlighted in the international media, beyond any reasonable proportions, in a way that has not improved Israel's image.

THE BEHAVIOUR of the international press in Operation Peace for Galilee has been called a "media pogrom." The often distorted, even malicious, coverage has begun to attract a certain amount of attention in the profession. A lead article in *The Guardian* of London on July 14 condemned the hypocrisy of television reports. The next day, the *New York Post* denounced the PLO's propaganda war and its distorted figures of civilian casualties. Martin Peretz published a deeper analysis of the phenomenon of distorted reporting in the *New Republic* of August 2. A number of other journalists are now looking into media conduct during the war and the damage to journalistic ethics.

One-sided and unbalanced reports are especially prevalent in television, which aims for the dramatic and the sensational. On a number of occasions in recent years, foreign cameramen in this country were suspected of planning, or actually caught preparing, provocative or fabricated reports; no steps against them were taken. It is not surprising that the idea has taken root that you can do anything in Israel, even violate the law, by misleading the military censor, for example, or smuggling out material without the review required by law.

In the pursuit of sensationalism, the cameraman prefers to cover scenes of ruin and death rather than the return to normal life in Sidon and Tyre. Most Western television networks are commercial, competitive operations: perhaps we are naive to expect them to be "balanced and fair."

THE MEDIA, especially television, are now the main source of anti-Israel attitudes throughout the world. Israeli critics make things easy for themselves by simply accusing those responsible for *hasbara*, such as the IDF spokesman and the Foreign Ministry.

These critics ignore the growing power of the media. One can ask whether considerations of field security should be allowed to override the requests of foreign journalists, if this leads to hostile coverage. But Israel went to war to destroy the PLO, not to satisfy reporters' need for a story. The IDF cannot let journalistic convenience be its primary consideration. *Hasbara* is very important, but it is only one factor in the overall situation. The experts — the IDF — must decide when security needs really outweigh the *hasbara* damage, assuming they are prepared to examine their own decisions carefully.

There is no room here for a full description of the aims, means and methods of the Foreign Ministry's information activities in Israel and abroad. Suffice it to say that the main goals are to win sympathy and support for Israel's political and military policy aims (and, at other times, its economic and cultural goals) and, if possible, to cancel out or reduce the damage caused by hostile propaganda.

In recent years, one of its main concerns has been to expose the true nature of the PLO before world public opinion. The PLO's desire to destroy the State of Israel and its central role in international terror have been emphasized in every way possible.

LONG BEFORE Operation Peace for Galilee, the ministry was distributing large quantities of material about Lebanon in general and the PLO's behaviour there in particular. The groundwork was thus laid in advance. With the start of the Operation, the ministry rushed into action with all the means at its disposal. Israel's position won wide publicity in the world media, and its envoys were generally given the opportunity to be interviewed even by those newspapers and radio and television stations that did not support, or even denounced, Israel's action.

When the media distortion of news from Lebanon became clear, the ministry invited dozens of journalists and politicians to visit Israel and tour Lebanon, to see what had really happened and to meet with Lebanese citizens in order to learn what they had suffered during the years of PLO rule. A great deal of material has already been published as a result of these visits. But it has not been able to repair the damage caused by distorted TV coverage. The ministry also helped Lebanese citizens who wished to travel abroad to defend their country's interests and describe its tragic suffering to the world.

In short, the ministry had prepared itself for a possible confrontation with the PLO in Lebanon. But it is not always possible to predict every changing development. This is particularly true of the action in Lebanon, a highly-filmed "open war," conducted in built-up, heavily populated areas, accessible to the press and to international television.

Israel's national security interests dictated a war with the PLO. Under the prevailing circumstances there was a price to pay, in the *hasbara* field as in others. It is unlikely that any administrative structure different from the current Israeli information system would have produced different solutions — or results — from those detailed above. Certainly we must study what happened and try to learn the proper lessons. One thing is already clear: in any future war or political crisis that Israel is liable to face, the powerful influence on the political process of the media, especially television, must be taken into account in deliberations on the overall political-military picture. Israel cannot allow itself to ignore this factor.

It will also be necessary to consider how a democratic country that believes in freedom of the press can defend itself from abuse of this freedom by foreign correspondents. The matter should, perhaps, be taken up by the Knesset.

The writer is assistant director-general of the Foreign Ministry and head of its Hasbara Department.

Galilee Inn
between Kfar Nachum and Arik Bridge
FISH & EAT at the KINNERET
A LARGE SELECTION OF FISH
IN OUR OWN POND
FOR YOU TO CHOOSE FROM.
IS 180- INCLUDES FISH, SALADS AND DESERT.
EAT YOUR MEAL
AT THE EDGE OF THE LAKE
WITH A MAGNIFICENT VIEW
OF THE KINNERET AT YOUR FEET.
OPEN DAILY FROM
12 A.M. TO 12 P.M.

هكذا من الأصل

Menachem Begin

David Levy

Yoram Aridor

Shimon Peres

THE LONG GOOD-BYE

PUBLIC FACES/Mark Segal

TIME WILL TELL whether Premier **Menachem Begin's** promise to hand over "to another minister" in 1984 was only another exercise in heir-baiting. Our longest-serving cabinet minister, **Yosef Burg** commented on the statement this week by saying: "Yes, a vow, not a vow, it was only to his wife, **Aliza**, after all, and I'm sure that when the time comes she'll beg him to change his mind."

At any rate, it has already caused minor earthquakes at Metzudat Ze'ev, the Herut Party HQ, with the longtime alliance between Deputy Premier **David Levy** and Finance Minister **Yoram Aridor** coming apart at the seams. Foreign Minister **Yitzhak Shamir**, after a mild flirtation with Defence Minister **Ariel Sharon**, has now switched to Aridor's camp. I gather the shadchan was Shamir's hassid, Herut Knesset faction chairman **Ronnie Milo**.

My Herutnik pals advise me that Aridor and Shamir decided to combine forces after Levy began to sound off his leadership ambitions, making it clear that he did not support Shamir, the hitherto agreed candidate.

The rupture between the two former rivals in the Herut Histadrut faction came when Aridor decided to challenge Levy for the chairmanship of the party's pivotal steering committee, which will control the formation of the new central committee that might be asked to choose our next prime minister.

Aridor and Shamir enjoy the support of three up-and-coming challengers for Levy's crown as leader of Herut's Oriental proletarian constituency — **David Magen, Meir Shitrit** and **Moshe Katzav**.

Levy's party rivals claim he lost the Beersheba branch to Shamir in the recent party polls, and that his brother-in-law **Amiram Edri** lost the leadership of the Haifa branch to an Aridor supporter, Deputy Knesset Speaker **Meir Cohen**, at the same time.

Virshubski told me that since the present government could hardly be replaced, the most undemocratic element in it — (Sharon) should be obliged to go.

Meanwhile, born-again Herutnik **Akiva Nof** has tabled a question to Deputy Premier and Liberal Party chairman **Simha Ehrlich**: "Does the minister know the identity of the senior ministerial source who urged Sharon's dismissal, as reported in *Newsweek* and other publications?"

WAS THERE or wasn't there collusion between Jerusalem and Washington over Operation Peace for Galilee? Labour's **Gad Yaacobi** this week asked Premier Begin to clarify the matter, after Sharon's recent statement to the U.S. media that he had apprised the Reagan Administration of his plans 10 days before the war began.

I gather that Ronnie Milo has been prevailed upon to let Agudat Yisrael's **Avraham Shapira** stay on as coalition executive chief. I gather that Finance Minister Aridor wanted Shapira to stay on because of the many good turns he did him in his various positions, including the Cabinet Economic Committee and the Knesset Finance Committee.

PRESIDENT **Yitzhak Navon** has taken wife **Ofira**, daughter **Na'ama** and son **Erez** on a summer holiday. They will be staying at Kibbutz Dafne on the northern border, at the Dan Carmel in Haifa and at the Dan Caesarea.

Also holidaying up north will be Premier Begin. He plans to keep a promise to **Moshe Gross**, proprietor of Nahariya's posh Carlton Hotel, that he would come back for a vacation when things quieted down.

When I called him, Gross said he was delighted by the prospect of entertaining the Begins. Although his hotel, like the rest of the town, was packed with visitors, he would always find suitable accommodation for the prime minister and his wife.

While Finance Minister Aridor is off to Europe and America on a fund-raising trip and Commerce and Industry Minister **Gideon Patt** is in South Africa for the same purpose, Tourism Minister **Avraham Sharir** has left for Mexico to attend the World Travel Organization's annual congress at Acapulco. Accompanying him is his media counsellor, **Zvi Kimchi**, and his director-general **Rafael Farber**.

Before leaving, Aridor managed to celebrate the enactment of the bill for taxation under inflationary conditions, having steamrollered opponents, especially in the Liberal Party.

Still unknown is the identity of the backers of the expensive advertising campaign against the law; it was addressed to Begin and signed by "representatives of thousands of self-employed." Enquiry revealed that a number of Liberal Party politicians were behind the campaign, and that party economic council chairman MK **Yitzhak Zeiger** wants Attorney-General **Yitzhak Zamir** to investigate the matter.

Aridor, meanwhile, has lost the services of **Arnold Sherman**, with the latter's return to his regular post at El Al at the conclusion of a six-month stint at the Finance Ministry. Sherman's place as media counsellor has been taken by **Benny Friedman**, former spokesman of the northern police district. Sherman has published a book about the Lebanese crisis, entitled *The Shattered Cedar*.

THERE IS reason to believe that Labour Party chairman **Shimon Peres's** flying visit to Paris has repaired some of the damage done by Begin's denunciation of France and paved the way for an official visit by the premier to Paris in October. Anyhow, it hasn't helped Peres that he has acted as a loyal opposition during recent visits to Washington, Amsterdam and Paris and taken care not to criticize the government when abroad. Begin has shown his appreciation by speaking of forming a committee to investigate the conduct of members of the opposition in wartime.

Between trips abroad, Peres has had to walk a tightrope, endeavouring to keep his party and the alignment with Mapam intact, and being accused by hawks like **Michael Bar-Zohar** of over-protecting the dovish **Yossi Sarid**.

The war has had an effect on the not-so-United Kibbutz Movement — despite the activist line taken by Kibbutz Meuhad ideologue **Israel Galili** and his lieutenant **Ya'acov Tsur**, the dissenting voice of kibbutznik paratroopers back from the front have encouraged dovish **Yitzhak Ben-Aharon** to speak up.

The bid of the old Ahdut Avoda leadership to convert the UKM into a monolithic political body has aroused opposition among old Mapainiks in the Ihud Hakibbutzim wing, which has been without a recognized leader since **Mussa Harish** was killed in a road accident. MK **Avraham Katz-Oz** has proved too malleable in Galili's hands. New men are appearing in the Ihud who are regarded as candidates for leadership, especially **Yehuda Shuster** of Mifalsim and **Ran Cochan** of Tzora.

Meanwhile, I have heard that it's not certain that **Danny Rosolio** will become secretary of Hevrat Ovdim, the Histadrut holding company, mainly because Histadrut Secretary-General **Yeroham Meshel** has someone else in mind, and partly because fellow kibbutz leader **Ya'acov Tzur** does not want Rosolio to become too powerful.

As **Shlomo Argov's** condition continues to improve, the Foreign Ministry is looking for a suitable successor at the London embassy. I am told that if **Hanan Baron** wants it, the job is his. Three other candidates have been mentioned: **Eliashiv Ben-Horin**, special ambassador for economic relations with Africa-Asia; **Yohanan Meroz**, special ambassador for relations with Europe; and **Michael Elitzur**, of the ministry's international department. I also hear that there is agitation among Shamir's fellow Herutniks to find a suitable party man. There has even been talk of appointing an outsider like Prof. **Shlomo Avineri**, a newly converted hawk who was the late Yigal Allon's director-general at the ministry.

AS OF October 1, far-reaching changes are to take place in Bank Leumi's executive pecking order. **Ernest Japhet** will remain very much the No. 1 man, as chairman of the board and chief executive officer. But instead of having five joint general managers under him, he will have **Mordechai Einhorn** as his No. 2. Einhorn, who is 52, will have the title of general manager and chief operations officer.

The next level of the executive structure will comprise seven division heads: **Ya'acov Macht**, 62, corporate; **Baruch Yekutieli**, 58, nonbanking investments; **Ya'acov Ertel**, 51, consumer and commercial banking; **Dr. Yair Kadishai**, 57, international; **Haim Buxbaum**, 52, accounting; **David Kochav**, 53, strategic planning; and Dr. **Zalman Segal** who at 44 has made the biggest jump, from bank spokesman to head of the Administrative division.

EDITOR **Deborah Lewin** of *At* has quite a scoop in the August edition of her magazine, which appeared this week and carries a detailed, illustrated report on PLO atrocities in Lebanon. The report was first published in French in 1978 by the "Lebanese Information Centre" in Beirut, and most of the copies were destroyed by the PLO. She got the story after a copy fell into the hands of an Israeli soldier. There is a list of PLO crimes, plus the story of the rape by PLO terrorists of women employed as secretaries in Western embassies in Beirut.

A spokesman of the Lebanese forces, identified as Jackie, told *At* that the embassies suppressed the stories, threatening the rape victims with dismissal if they complained. One victim was a Canadian girl working for Canadian Ambassador **Theodore Arcand**, who has lately waged an anti-Israel campaign via the Canadian media.

THE MOST zealous of the prime minister's hassidim, Deputy Minister **Dov Shilansky**, mid-week wrote to Yad Vashem director Dr. **Yitzhak Arad** to demand the dismissal from his staff of noted historian **Yisrael Guttman**. The latter was one of the academics who had "dared to criticize the government" following the recent heavy bombardment of Beirut. In a separate letter to Hebrew University History Professor **Shmuel Ettinger**, Shilansky said: "Instead of telling the prime minister to stop invoking the Holocaust for political purposes, you should be ashamed of criticizing the leader of the Jewish people."

DISINFORMATION. Last week we were informed about a conversation in Russian at a diplomatic do between the outgoing U.S. deputy chief of mission **Bill Brown** and visiting Rumanian diplomat **Vasile Paugan**. Now we're better informed — the conversation was actually between Brown and the Foreign Ministry's veteran diplomat **Yosef Guvrin**. Turns out the two were reminiscing about the days when both of them served their respective missions in Moscow at the same time.

the Friday Dry Bones

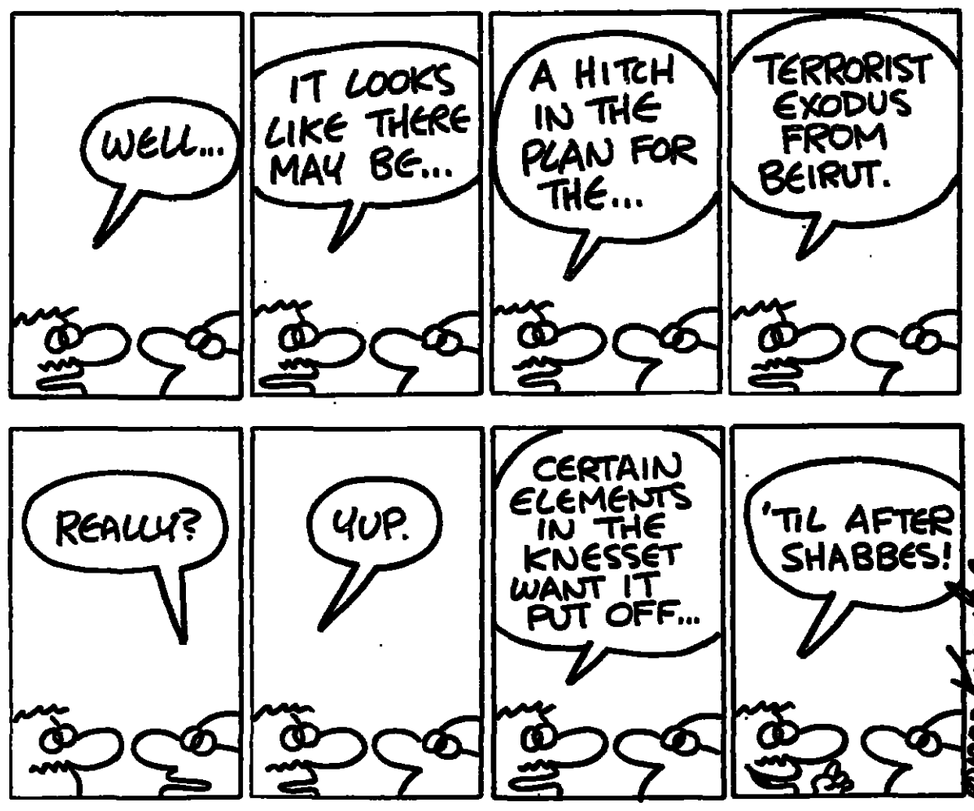

Alternatives of war

(Continued from p. 16)

The Washington Post, did not publish even one line about our capturing the gang of murderers that crossed the Jordan in order to commandeer a bus and murder its passengers.

True, such actions were not a threat to the existence of the state. But they did threaten the lives of civilians whose number we cannot estimate, day after day, week after week, month after month.

During the past nine weeks, we have, in effect, destroyed the combat potential of 20,000 terrorists. We hold 9,000 in a prison camp. Between 2,000 and 3,000 were killed and between 7,000 and 9,000 have been captured and cut off in Beirut. They have decided to leave there only because they have no possibility of remaining there. The problem will be solved.

WE CAN ALREADY look beyond the fighting. It will soon be over, we hope, and then I believe, indeed I know, we will have a long period of peace. There is no other country around us that is capable of attacking us.

We have destroyed the best tanks and planes the Syrians had. We have destroyed 24 of their ground-to-air missile batteries. After everything that happened, Syria did not go to war against us, not in Lebanon and not in the Golan Heights.

Jordan cannot attack us. We have learned that Jordan is sending telegrams to the Americans, warning that Israel is about to invade across the Jordan and capture Amman.

For our part, we will not initiate any attack against any Arab country. We have proved that we do not want wars. We made many painful sacrifices for a peace treaty with Egypt. That treaty stood the test of the fighting in Lebanon; in other words, it *stood the test*.

The demilitarized zone of 150 kilometres in Sinai exists, and no Egyptian soldier has been placed there. From the experience of the 1930s, I have to say that if ever the other side violated the agreement about the demilitarized zone, Israel would be obliged to introduce, without delay, a force stronger than that violating the international commitment: not in order to wage war, but to achieve one of two results: restoration of the previous situation, i.e., resumed demilitarization, and the removal of both armies from the demilitarized zone; or attainment of strategic depth, in case the other side has taken the first step towards a war of aggression, as happened in Europe only three years after the abrogation of the demilitarized zone in the Rhineland.

Because the other Arab countries are completely incapable of attacking the State of Israel, there is reason to expect that we are facing a historic period of peace. It is obviously impossible to set a date.

It may well be that "The land shall be still for 40 years." Perhaps less, perhaps more. But from the facts before us, it is clear that, with the end of the fighting in Lebanon, we have ahead of us many years of establishing peace treaties and peaceful relations with the various Arab countries.

The conclusion — both on the basis of the relations between states and on the basis of our national experience — is that there is no divine mandate to go to war only if there is no alternative. There is no moral imperative that a nation must, or is entitled to, fight only when its back is to the sea, or to the abyss. Such a war may avert tragedy, if not a Holocaust, for any nation; but it causes it terrible loss of life.

Quite the opposite. A free, sovereign nation, which hates war and loves peace, and which is concerned about its security, must create the conditions under which war, if there is a need for it, *will not be* for lack of alternative. The conditions must be such — and their creation depends upon man's reason and his actions — that the price of victory will be few casualties, not many.

Excerpts from a speech at the National Defence College on August 8.

our famous barbecue is back!

Feast at our **Friday Poolside Barbecue** *on charcoal-grilled meats, Oriental salads and Middle-Eastern sweets. Bedouin music and bellydancer. Every Friday from 7.30 p.m. $16 plus V.A.T.. Brunch at our* **Saturday Buffet** *from limitless platters of meat, fish, salads and desserts. $15 plus V.A.T.*

Dine at our charming **Wintergarden Restaurant** *on anything from stroganoff and steaks to hamburgers and pizza. Daily from 10 a.m. to midnight... Linger over coffee and cake in our delightful* **Courtyard Cafe.**

Our Cellar Bar is open nightly. Piano violin duo Sundays. Liz Magnes at the piano Tuesdays from 8.30 pm.

AMERICAN COLONY HOTEL

Sunny Images

Call 02-282421/285171 for reservations *Nablus Road, Jerusalem.*

We honour American Express, Visa, Mastercharge, Eurocard and Isracard credit cards.

SPLASH INTO SUMMER
at the Tel Aviv A.A.C.I.
Young Adults and Students Pool Party

Including: Hors d'oeuvres and open bar
Date: September 5, 1982 at 7.30 p.m.
Place: Carlton Penta Hotel — Rooftop Pool
Price: IS 250. — Members
IS 275. — Non-Members

For reservations call: (03) 611406/7
ADVANCE REGISTRATION By Aug. 31, REQUIRED!

ASSOCIATION OF AMERICANS AND CANADIANS IN ISRAEL
JERUSALEM REGION

Young Adults Branch: singles and couples, 20's & 30's

"Life in 19th Century Jerusalem"

A lecture by anthropologist, Jeff Halper
Wednesday, August 25, 8.30 p.m.
9 Alkalai Street, Tel. 636932

Admission Free

THE ISRAEL SINFONIETTA
Music Director: MENDI RODAN

1982/3 CONCERT SEASON
Special Offer to Jerusalemites

Everyone who buys a subscription by September 10 will benefit from a special price:

IS1000 (instead of IS 1,200)

Payable in **4 instalments** (4 x IS 250)

Holders of subscription tickets will also enjoy "box office discounts" for performances at the Jerusalem Theatre, and be able to buy reduced price tickets for all YMCA weekly concerts.

There are 8 concerts in the subscription series at which world famous soloists will play, for example. **Jean-Pierre Rampal** (flute), **Felicity Palmer** (soprano), **Claude Frank** (piano), **Maurice Bourge** (oboe), and front rank Israeli musicians will appear like:

Mendi Rodan (conductor), **Uzy Wiesel** (cello), **Uri Pianka** (violin), **Lydia Mordekovich** (violin).

Press comment on the Israel Sinfonietta
Natan Mishori, Ha'aretz: "In addition to the technical mastery and almost complete cleanlines of tone, there was a fine, warm, sensitive orchestral sound..."
Hanoch Ron, Davar: "The orchestra showed itself to be a mature, consolidated musical body .."

Subscriptions are available at:
Klaim, 8 Rehov Shamai, Tel. 240896; Cahana, 1 Rehov Dorot Rishonim, Tel. 248187.

Flight Schedule
Arkia Charter

Destination	Takeoff Day	Time	Airline	Price ($)
London	Tue.	8.45 a.m.	Arkia	From 333
Paris (Operator's Licence 006)	Thurs. Sun.	2.45 p.m. 5.00 p.m.	Pointair Minerv	From 363 From 333
Munich	Thurs. Sat.	1.15 p.m. 8.00 a.m.	Arkia Arkia	From 333 From 333
Frankfurt	Thurs.	1.15 p.m.	Arkia	From 333
Berlin	Sat. Thurs.	8.00 a.m. 1.15 p.m.	Arkia / PanAm	From 399 From 399
Innsbruck	By our Munich flights.			
Salzburg	Special transport from and to Munich, coordinated with our flight schedules.			

New Boeing 737

Prices for round trip flights.
Bookings at all travel agencies.
I.T. offline charter flights include transport and hotel accommodation, 7 day minimum stay, 28 day maximum, in accordance with Civil Aviation Administration permit Tet/Shin1.

Regular flights
11 Frischmann, Tel Aviv.
Operator's licence, 007.

arkia charter ארקיע צ'ארטר

Arkia Charter Announces:
Cancellation of Cancellation Charge
You can now book a flight to any destination served by Arkia Charter, and not pay a cancellation charge, if you cannot fly on the planned date, whatever the reason. From September 1, 1982, this will apply for cancellations up to 24 hours before take-off.

Arkia Charter Exclusive

Warshavsky-Freilich

Cork will turn your flat into an original masterpiece

Cork Fashion — the latest hit in interior decoration.

In the **Cork House** you will find a variety of original items:

★ Cork tiles for the floor and walls (do it yourself) ★ bookstands ★ partitions ★ lighting fixtures ★ home and office items and more.

Come to

THE CORK HOUSE

today

Dizengoff Center (enter by Gate 3)
Tel. 03-289852

Smile your way through Israel with the
Dry Bones
Cartoon Book
Available wherever
THE JERUSALEM POST
is sold

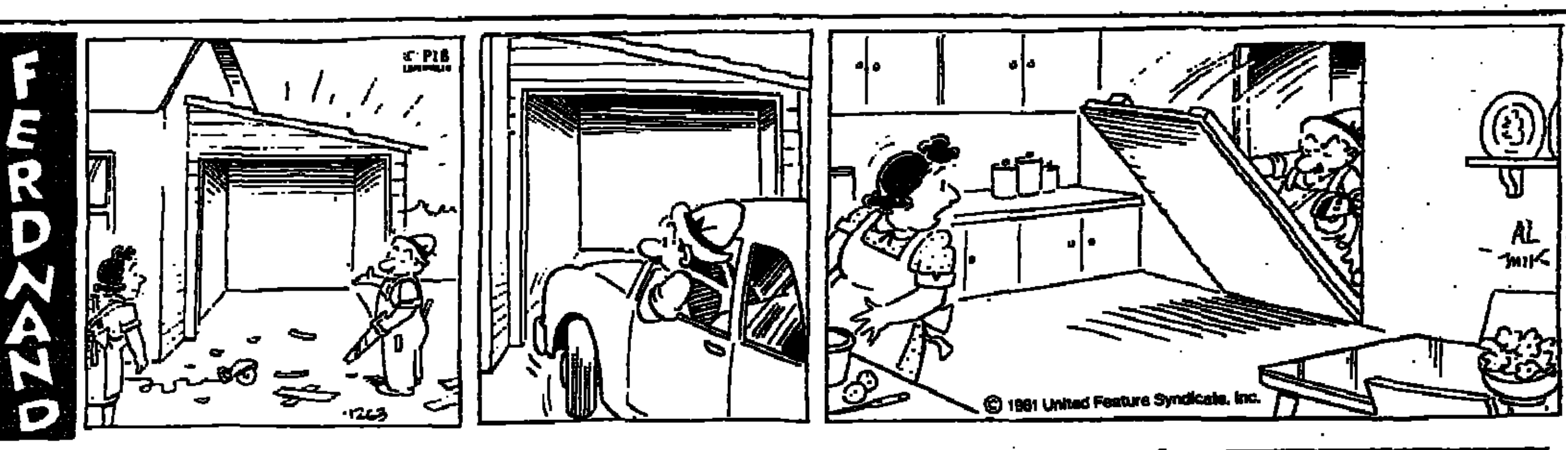

CLASSIFIEDS

appearing on Mondays, Wednesdays and Fridays.
MONDAY/WEDNESDAY RATES: Minimum of IS174.40 for 8 words; each additional word IS21.80 **FRIDAY and HOLIDAY EVE RATES:** Minimum of IS220.80 for 8 words; each additional word IS27.60. All rates include VAT. **DEADLINES** at our offices. Jerusalem: Monday/Wednesday — 10 a.m. previous day. Friday — 5 p.m. on Wednesday. Tel Aviv and Haifa: 12 noon. 2 days before publication. Ads accepted at offices of *The Jerusalem Post* (see masthead on back page) and all recognized advertising agencies

BOOKS

BIBLIOPHILE. Dizengoff Center, buying selling Encyclopedias. English, French, Spanish books on Psychology. Sciences. Philosophy. Religions. 03-290352.

ENGLISH TRANSLATIONS of Israel business laws. A.G. PUBLICATIONS LTD., P.O.B. 8100, 91080 Jerusalem.

BUSINESS OFFERS

DISTRIBUTORSHIP offered in U.S.A. for unique multi-use writing surface. Call Shalit. Tel. 03-426328.

DWELLINGS

JERUSALEM—RENTALS

LUXURIOUSLY FURNISHED apartments, long, short term. Associated. Tel. 02-422175.

PENTHOUSE, 5 ROOMS, 300 sq.m., breathtaking view, elevator, $140,000. Anglo-Saxon. Tel. 02-221161-4.

TIRED OF MOVING every year? "Centurion" offers a selection of long term rentals. Tel. 02-222090.

TOURIST! Givat Hamivtar, studio apartment, fully equipped. $195. Tel. 02-812013.

IMMEDIATE RENTAL, large fully furnished room, full use of all facilities, phone, garden, central, quiet, short/long term. Tel. 02-637257.

LUXURY APARTMENT, September. Rehavia, Talbieh, Bayit Vegan, Sanhedria Murhevet. 02-422175.

TEL HAI, 2½ furnished, telephone, solar heater. Tel. 02-661010, evenings.

TALBIEH, RESIDENTIAL, wonderful, 4 completely furnished till July 1983. Tel. 02-635773.

TOURISTS. LUXURY 3½ room apartment, September-October. Tel. 03-244087.

SPACIOUS 3 ROOMS, many extras, close to Plaza + amenities, immediate occupancy. Tel. 02-717152.

JERUSALEM PURCHASE/SALE

IN THE HEART OF TALBIEH, luxurious, 4, large living room, elevator, parking, storage room. "AMBASSADOR." Tel. 02-634329.

2-ROOM FLAT with all conveniences, key money. 84 Rehov Shmuel Hanavi. Tel. 02-217288, Rosy until 1.00 p.m.

TEL AVIV—RENTALS

LUXURIOUS furnished 5 room flat (3 bedrooms) in Neve Avivim, near swimming pool and synagogue, for rent from September 15 to October 30. $1100 per month, Tel. 03-767596 (no agents).

TO LET, Kikar Hamedina, 4 rooms, Italian furnishing, central air-conditioning. Tourists only. $700 Tel. 03-251889.

NORTH TEL AVIV apartment rentals — contact specialists; "Inter-Israel." Tel. 03-294141.

3 ROOMS, FURNISHED, all appliances, Kiryon, near Bar-Ilan University. $200.-/month. US (213) 708-2548, Tel Aviv 757271.

NETANYA

WANTED *to rent*, 3 or 4 room apartment with telephone for long period Richman & Richman. 053-39954, 053-22651.

FOR SALE. New 4 room apartment, Sderot Nitza, sea views, immediate occupancy. $95,000. Richman & Richman 053-22651, 053-39954.

FOR SALE. Nitza Blvd., 3 bedroom luxury *flat, panoramic sea view from high floor*, swimming pool, central heat and air-conditioning, immediate occupancy. Tel. 053-39179.

DAVID GAFFAN sales, rentals and holiday apartments from $150 per week. Tel. 053-39372, 053-52116.

NOBIL-GREENBERG, housing specialists at your service. 2 Ussishkin, 053-32558.

KFAR HAROEH (religious Americans), lovely villa + pool, small apartment. Citrus trees + many extras 02-422175

OTHERS

CAESAREA, luxury home, on 1½ dunam, private land, beautiful view, must be seen. US $400,000. ALON Real Estate. Tel. 052-70452.

CAESAREA SALE. New villa, opposite ancient aqueduct. 300 sq m. One level, 4 bedrooms adjoining bathrooms, wide lounge, large roof, central heating, garden, 1.4 dunam plot. Tel. 02-234629 (office) 9-11 a.m. No agents.

EXCHANGE

EXCHANGE — LUXURIOUS Miami Beach, 2 bedroom, 2 bath, furnished. Wanted equally beautiful apartment Jerusalem or Ramat Aviv. January 1983. Must have telephone. P.O.B. 215, No. Miami Beach, Florida 33160-215.

FREIGHT/STORAGE

THE PROMISED LAND Ltd., Jerusalem. Official agents Allied Van Lines. Best Business award 1982. Storage, packing; shipping (pets also) by air, sea. Fully licensed modern, large, professionally equipped office and warehouse at 60 Yirmeyahu, Romema. Tel. 02-537446 or 02-537448.

INSURANCE

BEFORE RENEWING car or household insurance, phone Goshen, free quote in English. Tel. 03-717611.

SPECIAL MOTOR INSURANCE coverage for United Nations and embassies, Israel, Middle East and Europe. Head office: J. Cassutto Insurance Agencies Ltd., Jerusalem, Tel. 02-225256. Nahariya branch. Amos Loewy, 1 Jabotinsky Street, Tel. 04-924519.

CHEAPEST. MOST COMPREHENSIVE motor insurance, green card for motoring abroad, special diplomatic UN cover. Brummer Levine. Tel. 03-286646.

INT'L SHIPPING

N.T. INTERNATIONAL TRANSPORT Ltd. Worldwide movers — unbeatable rates to the U.S.A./Canada/U.K. 19 Yehuda Halevy St., Tel Aviv. Tel. 03-659558/650911, 053-41399.

W.T.F. WORLDWIDE door/door shipments, personal effects, all sizes. Packing, insurance and storage. Consolidated containers with special discounts. Tel. 03-282764.

OCEAN COMPANY Ltd. Expert, reliable movers with 35 years' experience. Professional packing and shipping worldwide. Special rates to U.S.A., South Africa, U.K. Operating all over Israel. Best insurance rates on the market. Tel. Haifa 04-523227 (3 lines), Tel Aviv 03-296125, 03-299582 (evenings 03-483032).

E.D.S. INTERNATIONAL Transportation *Ltd. Household* goods, personal effects shipped worldwide. Door-to-door service, Tel Aviv, 31 Carlebach. Tel. 03-299642/3.

MATRIMONIAL

TWO EUROPEAN (f) wonder where are the *unattached, tall, funny, cultured and/or intelligent* gentlemen around forty. Write English/French, P.O.B. 24170, Tel Aviv 61241.

LESSONS

TROUBLE SPEAKING IVRIT? I'll get you talking! Groups of 6 in your home. Tzvi (English): 02-632137, 02-412937.

PERSONAL

AMERICAN PROFESSIONAL WOMAN, *Jewish, single, 26 years, 5'7" (120) interested* in corresponding with unattached Israeli (soldier OK). Must have brain, bod, sense of humour. Reply Box RRA, Jerusalem Post, 120 East 56th Street, New York, New York 10022, USA.

EDUCATED AMERICAN GIRL wishes to meet Israeli around 35 for serious relationship. Sherry Shapiro, August 19-23, Dan, Tel Aviv. August 24-31, Eilon Tower, Jerusalem.

AMERICAN STUDENT *(f)*, 23, seeking companion(s) touring Europe. Tel. 051-82942.

PETS

BEAUTIFUL KITTENS housetrained, affectionate, seek good home. Tel. 03-418598.

BLACK RETRIEVER, Dachshund, free to good people. 04-222335.

KIND HOME sought for Great Dane. Tel. 04-922443, 3-4 p.m. Sami.

PURCHASE/SALE

FOR SALE: one-year-old English Sheepdog. Tel. 057-23717 morning hours.

SALE: PHILIPS refrigerator 14; small Calor washing machine, succa. Sarna, Tel. 02-638393.

SALE: FUR COAT Swakara. Excellent condition. Tel. 02-815396 evenings.

WALL TO WALL carpet, refrigerator, washing machine, divan. Tel. 02-536990 after 5 p.m.

SERVICES

HANDYMAN for home or garden. Call 02-241373 or 02-420554 evenings.

SERVICE REPAIRS for washing machines, fridges, cookers and all domestic appliances, by English service engineer. Tel. 02-248552. evening and Shabbat 02-673564.

BENNY BAND, South African cabinet maker, painter, general and furniture repairs. Tel. 052-32948 (after 5 p.m.).

ELECTRICIAN. Burglar alarms, installations, repairs. Mark Rabinowitz. Tel. 052-91738, 03-248117, ext. 1115.

ANTIQUE FURNITURE expertly repaired, plus general carpentry, Tel. 052-41145, Bernie.

MAJOR APPLIANCE SERVICE, American technician. Dan Stegman, Tel. 02-532131/1795.

SITUATIONS VACANT

AREL CONTROL SYSTEMS Ltd. Computerized systems exporters. Vacancies due expansion: 1. Head planning/programming team to coordinate all PDP-11 computer activities, Israel, abroad. On-line systems experience required. 2. Electronics engineer for development, management projects. Computerized systems experience essential. 3. Electronics handassai for development work. Digital systems experience necessary. Handwritten applications to Arel, P.O.B. 172, Yavne 70 600; Tel. 054-77811.

FULL-TIME senior Hebrew-English secretary/part-time Hebrew-English secretary (afternoons, 12:00-17:00). Perfect command English and Hebrew, including typing and independent correspondence, both languages. *Good conditions, pleasant surroundings.* Phone 02-533221, 02-533242 to arrange interview.

ENGLISH TYPISTS, Secretaries, Clerks, Accountants — STERLING Agency: Tel. 03-906169.

AMES-YISSUM seeks English clerk typist, full time job, good conditions. Tel. 02-818041.

INSURANCE AGENCY seeks English typist for maritime department, 03-611014, 624162.

WANTED, AUTO MECHANIC, experienced, over 40. Tel. 057-97250, weekdays 7 a.m.-4 p.m.

NEAR JERUSALEM, housework. Possible accommodation. Driving licence. 02-521130.

NANNY + HOUSEWORK, Sunday-Thursday, noon to 4 p.m., French Hill, Tel. 02-810870.

ASSISTANT COOK needed for new American-style restaurant. Tel. 02-242967 after 7 p.m.

SITUATIONS WANTED

TOURIST (f) wants half-day job. Speaks English, French, German, Dutch, Hebrew. Light secretarial work. Preferably hotel, travel agent. 02-814582.

VEHICLES

TOURISTS ONLY! 1981 Volkswagen Passat, 55,000. 03-237693, 03-454897.

PASSPORT TO PASSPORT new Oldsmobile 1982. Tel. 04-256428.

PASSPORT, 1976 Fiat 131, $2,000 or best offer. US Betamax, basic computer. Jerry 057-97075, 97100 after 3 p.m. Sunday.

VOLKSWAGEN BEETLE 1300, 1971, 133,000 km., IS91,000. Tel. 02-528181, ext. 240 mornings; 02-863291, evenings — Sunday to Thursday.

TOURIST-IMMIGRANT VEHICLES
We sell new or second hand cars European or American models. U.S. specifications on request. Big choice of cars and some motorcycles. Come to see us in Cyprus. The return ticket to Israel for you and the car you choose will be paid by our company. We also store cars in Cyprus for any period. Any problem? Contact us. Tel. 00 357 51 52160 18.00-19.00 ONLY

SHIP VIA E.D.S

YOUR PERSONAL BELONGINGS ANYWHERE IN THE WORLD
Anything from a small trunk to a full container. We specialize in:
- Export packing
- All risk insurance
- Door to door service

E.D.S. INTERNATIONAL TRANSPORTATION LTD.
Experience, Dependability, Safety

E.D.S. Tel Aviv
31 Carlebach St.,
Tel Aviv, 67132
Tel. 299642/3

E.D.S. New York
506-528 Cozin Ave.,
Brooklyn NY 11208
Tel. (212) 649-4830

Agents for:
GLOBAL INTERNATIONAL VAN-LINES and INTERDEAN, EUROPE

Int'l Transportation Ltd.

SHIP WITH W.T.F

HOUSEHOLD GOODS • VEHICLES • PERSONAL EFFECTS

WE SPECIALIZE IN:
- Fine Art Packing
- All Risk Insurance
- Door to Door Shipments
- Container Shipments
- Consolidated Containers
- Storage

WORLDWIDE TRANSPORT FORWARDERS LTD.

W.T.F. NEW YORK
60 E 42th STREET
SUITE 3404
N.Y. 10165

W.T.F. TEL AVIV
22B Zamenhoff Street
TEL AVIV 64373
Tel: 03-282764
Tlx: 341730 Att. WTF

SPECIAL 15% DISCOUNT: NYC • L.A. • CANADA

W.T.F. — Freight Transport Experts

M.B.T. CO. LTD. Worldwide moving & packing Shipping · Freight · Forwarding

TEL AVIV OFFICE;
88 Hahashmona'im St. Phone:03-265851/261455
HEAD OFFICE;
104 Haatzmaut St. Haifa. Phone:04-523017
P.O.B.33880. Home Phone:04-514677/8.
TLX: 46400 BXHA for 8675.

ANYTHING FROM A SMALL TRUNK TO A FULL CONTAINER
*WE SPECIALISE IN: * EXPORT PACKING*
** ALL RISK INSURANCE * DOOR TO DOOR SERVICE*

State Cooperage
Export Crating & Shipping Corp.

Agencies in:
NEW YORK
LOS ANGELES
WASHINGTON
LONDON
IPSWICH

M. B. T.

ALL OVER THE WORLD

TANNE ADV.

THE NEW YORK TIMES MAGAZINE CROSSWORD PUZZLE

SOLUTIONS TO TODAY'S PUZZLE NEXT FRIDAY

Bio-Synthesis

By Louis Baron/Puzzles Edited by Eugene T. Maleska

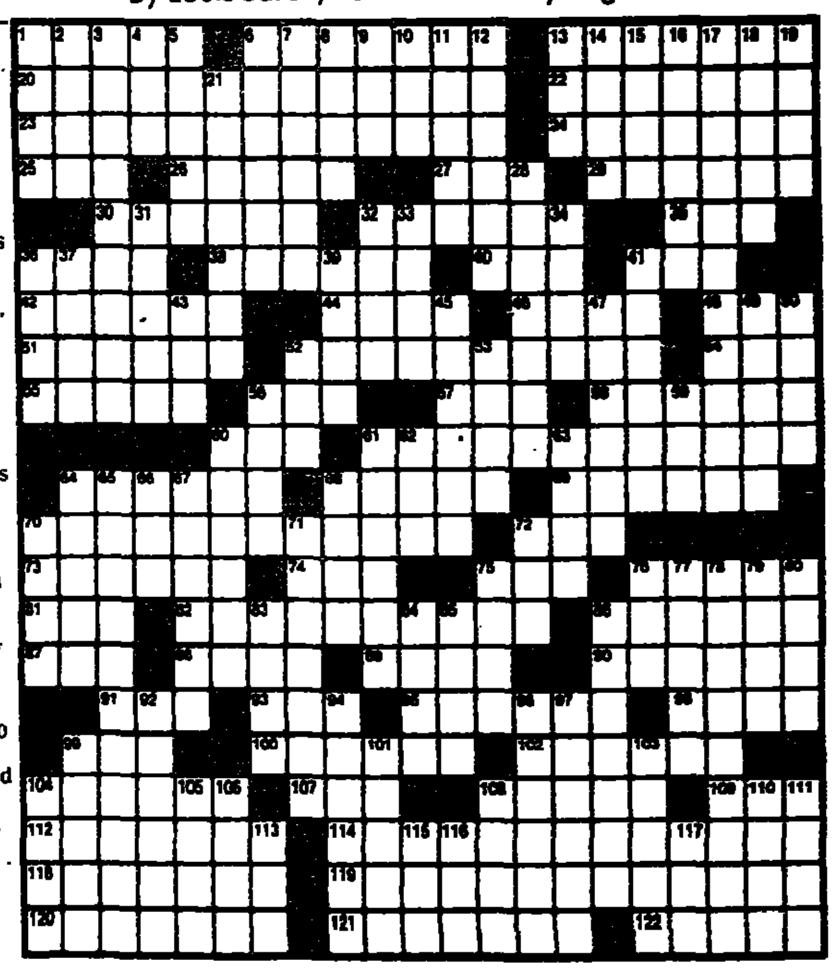

ACROSS

1 Llama's milieu
6 N.D. Indian
13 Card game
20 Zangwill's bio of Bessemer?
22 Unrepeated venture
23 Audie Murphy's bio of Orpheus?
24 Flying object
25 "—— Time," 1921 song
26 Become one
27 Irish: Abbr.
29 Short stalks
30 Ustinov's bio of Zsa Zsa?
32 Property seizer
35 Goddess of early risers
36 Gossip
38 Rabbi in "Winterset"
40 Rabat suburb
41 What a d.a. needs
42 Provo native
44 "Abdul Abulbul ——"
46 Cheka's successor
48 Abbot's subordinate
51 Natural film
52 Chekhov's bio of Jonathan?
54 Feat of Klee
55 Vote in
56 Isn't out of
57 Beach bonus
58 *Phantoms*
60 VI
61 Muppets' bio by Runyon?
64 Defrosting device
68 "—— diem"
69 Silly as ——
70 Dodo's bio by Michael Stewart?
72 Before: Prefix
73 "I had —— in Yucatan": Belloc
74 Collector's clock
75 Command
76 Caesar's last word
81 Ballerina's handrail
82 Poe's bio of Midas?
86 Oklahoman
87 Tolkien creature
88 Saarinen
89 Assents
90 Cipher clerk's job
91 Cagliari's isl.
93 Eve's "roots"
95 Glue
98 Tritons
99 Not neg.
100 Sly ones
102 Obeah's kin
104 Determinants
107 Pump gold
108 None: Comb. form
109 P.O. decision
112 Fairness
114 Thurber-Nugent bio of Kong?
118 Methusaleh
119 Papillon's bio by Hugo?
120 Have and hold
121 Calif. Indian
122 Poker expert

DOWN

1 "—— boy!"
2 Qui ——, Vietnamese port
3 Dry out
4 Highlander's uncle
5 Writer Lagerlof
6 Sergeant-——
7 Annular
8 Gandhi's land, to Zola
9 A successor to 46 Across
10 Paraguay-Brazil river
11 Author Mazo de la ——
12 British "Tommy"
13 With: Prefix
14 Mot collections
15 Swimming: Comb. form
16 More pallid
17 Bligh's bio by K. Porter?
18 Colors
19 R-Roscoe of f-films
21 City in western Spain
28 Deli purchase
31 The Protestant ——
32 Kind of brain
33 Egyptian goddess
34 Italian stew
36 Patsy
37 Emph. in print
39 Encouraging yells
41 Polished, to Pedro
43 Picnic schnorrer
45 Order to a steno
47 Assurance
49 Lunar valley
50 Sad word
52 Strain
53 Mrs. Gynt
56 Bouncing Bess, e.g.
59 "Zip-A-Dee-——-Dah"
60 Churn
61 Provocative pest
62 Psychic Geller
63 Ointment
64 Critic-author Kenneth
65 Dr. DeBakey's bio by Martha Lear?
66 "—— Hassan," von Weber opera
67 Actress Dana
68 Flesh: Comb. form
70 Ruth or Herman
71 Like some tides
72 Metal casting
75 Washout
76 "Didn't say ——"
77 Site for lots of bucks
78 Without variation
79 Scenite's shelter
80 Desert regions
83 Slips
84 Hungarian statesman: 1803-76
85 Kalongs
86 Erasmus was one
92 Size up
94 McCartney, e.g.
96 Tear away
97 Actress Gray from Neb.
99 Veronese or Uccello
101 Pompeii's undoing
103 Alice's cat
104 Karate ploy
105 Renaissance family
106 Hagiography abbr.
108 Collar
110 Chinese weight
111 Other
113 Lots of mos.
115 Suffix for count
116 *Metz Mrs.*
117 Lower Nigeria native

ANSWER TO PREVIOUS PUZZLE

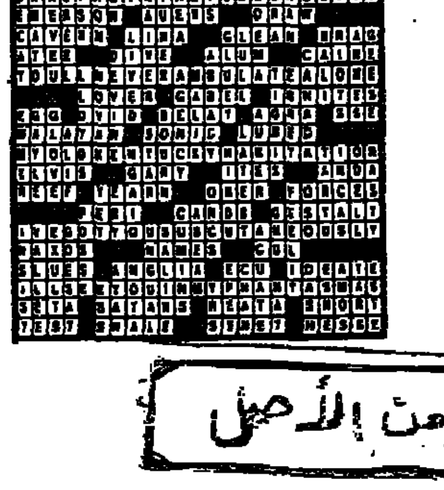

Prices Unchanged
until end of month

In Har Nof — several flats still available. 4 rooms and penthouse, all amenities. (Price without 17% July addition).

Details: Bneyav Ltd., 33 Yafo, Jerusalem. Tel. 02-228558.

First Class
SECRETARY
for a full-time job.
Telex and English and Hebrew typing.
German an asset.
Please apply to
Tel. 03-337088, 331786.

Seeks Work With Family
I am a 19-year old girl from Sweden seeking a job with a family in Netanya or Tel Aviv, to care for children. I speak English and Swedish, and can start work in October. Reply as soon as possible to: Asa Nilsson, Torpvagen 11, 57200 Oskarshamn, Sweden.

Qualified Journalist
required
Academic background, experienced editorial worker; for permanent Tel Aviv job. Three to four mornings weekly. Please write to P.O.B. 1381 Tel Aviv 61000.

For Tourists
Furnished Apartments in Jerusalem and Tel Aviv, on daily basis.
Reasonable prices.
Tel. 03-727996.

Filipino Girl
sought for household duties.
Live in, separate quarters.
Phone 04-242794, Haifa.
between 5 and 9 p.m.

English Speaking Sales Personnel
required for gallery shift work.
Please phone during the day:
02-233235, 02-223670.

KEEP YOUR EYES OPEN!
REPORT SUSPICIOUS OBJECTS

בס"ד
IT'S A WOMAN'S WORLD
You are:
A Great doctor! A Great professor!
A Great lawyer! A Great psychologist!
So why only be a
Mediocre Jewish Woman?
EYAHT
offer the opportunity for more:
EYAHT — Aish Hatora Women's College for Jewish Studies
offers: Basics of Judaism
instils: Proficiency in Judaism
imparts: Goals in Judaism
inspires: Pleasure in Judaism
Dean: Rebbitzen Denah Weinberg
Kiryat Sanz, 2 Rehov Zayit Raanan, Jerusalem, Tel. 816495, 816535. Bus 3 or 7.

Central Hotel Jerusalem
seeks
Night Auditor
Please call Mr. Heftler, Manager
Tel. 02-223111.

Organizing
PLAY GROUP for TODDLER'S
of English speaking parents
in Gilo, Jerusalem.
Kindly call 02-671884

Executive English Secretary
with fluent Hebrew required for gallery.
Top Salary. Please phone during the day: 02-233235, 02-223670.

VILLA FOR SALE IN JERUSALEM
Luxurious and spacious villa in the most exclusive residential area of Ramat Eshkol. Only serious purchasers will be invited to view the villa.
Apply P.O.B. 1446, Jerusalem.

AM ISRAEL BEWARE!
Every day Jewish youths are being won over to the teachings of Christian missionaries. One day it could be your son or daughter who embraces the faith of an alien people. Concerned parents and those contemplating conversion should first contact Rabbi Shmuel Golding, who will give expert advice on how to refute missionary teachings. Helpful literature sent free on request.
Tel. 057-80981 (not Shabbat).

Israel Electric Corporation Ltd.
seeks in Jerusalem
on a monthly rent basis:
Office Building
with about 70 rooms
(area of 1800 — 2000 sq.m.)
Adjacent parking desirable.
Please apply to P.O.B. 185, Jerusalem 91001.

Pilat
פילת פסיכולוגיה יישומית

Required for one of our clients, a company dealing with the import of technical equipment. Executive Secretary for the challenging position of
OFFICE MANAGER
Qualifications:
- Secretarial experience
- Experience in office administration
- Perfect knowledge of Hebrew and English, including correspondence and typing.
- Import experience desirable.

Good conditions for the right person.
Please apply in handwriting to: Pilat Ltd., 53 Petah Tikva Road, 67138 Tel Aviv.
Confidentiality assured.

משרד ראשי: דרך פתח תקוה 53
תל-אביב, מיקוד 67138 טל. 03-294987
סניף חיפה: רח' ירושלים 34
טל. 04-670765
סניף באר-שבע: רח' הבלגים 109

REQUIRED
COMPETENT SALES ENGINEER
to promote and sell equipment to chemical and allied industries.
- Knowledge of English essential.
- Background in this field desirable.

The position offered is a senior one with an established organization.
Apply in own handwriting to P.O.B. 400, Herzliya 46103.
Please indicate phone number for contact.
Discretion assured.

هكذا من الأصل

Sports

Water polo star killed in Lebanon

Post Sports Reporter

One of Israel's top water-polo players, Eitan Rotem, was killed on Wednesday in the terrorist ambush near Aabadiye east of Beirut. He was one of two soldiers killed in the incident. Rotem, who was 21, was buried on his home kibbutz Givat Haim Ihud yesterday.

Rotem had been a regular member of Israel's first seven water-polo string and received leave from his paratrooper unit to participate with the national team in the recent world championships in Ecuador.

On his return he rejoined his unit stationed near Beirut. He was given permission to go home for the weekend National League matches. Last Saturday, only 72 hours before his death, he provided several highlights in Hapoel Givat Haim's 13-5 victory over Gush Zvulun, notching himself five goals. These followed the four he had put into the Maccabi Tel Aviv net during the previous league match.

Gershon Shefa, his coach, described Rotem as potentially the best player in Israel with a career in the pool that had promised much. Prior to taking up the competitive ball sport he had been a top-notch swimmer.

Young hoopsters face hard task

Post Sports Reporter

TEL AVIV. — Israel's junior basketballers have a tough assignment in the European youth championships which begin in Bulgaria tomorrow evening. The Israeli juniors are bracketed in the same group as the Soviet Union, Spain, Italy, Hungary and Finland. The tournament is for players under 20.

Ronnen Ginsburg of Betar Tel Aviv captains the Israel team which comprises 12 players.

Man. City may want Sinai

Moshe Sinai, the talented Hapoel Tel Aviv mid-fielder, is having an intensive trial with the top-grade club Manchester City. Sinai, according to City's demanding manager, John Bond, played "fairly well" when he joined the English First Division side for a friendly against Olympiakos Piraeus, the Greek champions on Wednesday night.

Although City went down 2-0, Sinai evidently impressed sufficiently for Bond to ask him to join them for a further try-out when they take part in an invitation tournament in Barcelona next week.

Sinai had wanted to transfer to European champions Aston Villa at the start of last season. Villa were keen but they could not agree on terms with Hapoel. The Tel Aviv club have promised the bright Israeli star that if something tangible comes his way now they will not create difficulties over a transfer.

No longer saintly

Post Sports Staff

England's soccer captain Kevin Keegan has dropped his saintly aura and left Southampton (who are nicknamed the Saints) to play for undistinguished Newcastle. He had one year of his contract at The Dell to fulfill but chose to try his fortunes with the second division club.

Up on the Tyneside in north England, once the heart of English soccer but in recent years starved of glory, football fans are agog with excitement. The arrival of Keegan is reported to have created a new air of optimism in a town that apart from its poor footballing fortunes has also suffered particularly heavily from the blight of unemployment.

"I needed a new challenge at this stage of my career. It was nothing to do with money," the 31-year-old Keegan said on arrival in Newcastle. "My father came from this area and I know what passion the people here have for football. My job is to make them great again."

The transfer fee is said to be £100,000.

Top four through

MASON, Ohio (AP). — Top-seeded John McEnroe, getting his game in high gear, decimated Russell Simpson of New Zealand to lead the top four seeds into the third round of the $300,000 ATP Tennis championships here. McEnroe needed only 67 minutes to blast his way past the New Zealander 6-1, 6-3.

Jimmy Connors, the second seed in this 64-man hard-court tourney, ousted Phil Dent of Australia 6-1, 6-4, while No. 3 Ivan Lendl of Czechoslovakia crushed Ramesh Krishnan of India 6-4, 6-2 and Vitas Gerulaitis eliminated former Wimbledon champion Stan Smith 7-5, 6-1.

Surrey tops

LONDON (AP). — There was disappointment yesterday for Mike Brearley, the former England cricket captain, who had been intent on leading Middlesex to three trophies in his final full season of County cricket. West Indian pace bowler Sylvester Clarke took four wickets for 10 runs to spark Surrey *to an upset 125 run-victory over* Middlesex in their Natwest trophy semi-final at The Oval.

Surrey, who went into the match as rank outsider, now face Warwickshire in the final of 60-over tournament at Lord's on September 4. They were restricted to 205 for 9; Middlesex recovered and were all out for 80.

Mixed fortunes for Coe and Ovett

ZURICH (AP). — British track star Sebastian Coe sidelined by injury for eight weeks this summer made a triumphant comeback by outclassing the 800-metre field at a star-studded international track meet here on Wednesday night. But his great rival Steve Ovett has had worse fortune and is out for some time through a muscle injury.

Coe hung back until the last 100 metres before forging ahead to win in a time of 1:44.78.

The crowd of 25,000 roared as Coe emerged from the pack of seven runners to win his first public race in more than two months. For most of the season, he had been suffering from what doctors described as a stress fracture of the right leg.

"I've never been more relieved at the end of a race" Coe said afterwards. "Having been out so long, I had no idea what would happen."

While Coe was triumphing the world 1500m record holder Steve Ovett suffered his second setback of the season when he pulled a hamstring in training in Brighton. He immediately withdrew from tomorrow's much-billed one mile at London's Crystal Palace and next Wednesday's invitation meeting in Coblenz, West Germany.

Unless the injury turns out to be minor, Ovett's chances of adding the European Championship and Commonwealth Games 1,500 metres titles to the gold medal he won in the Olympic 800 metres look slim. The European championships in Athens are only three weeks away while the Commonwealth Games in Brisbane start on September 30.

Earlier this year Ovett had to undergo surgery on the same leg after he ran into railings during a training run. He will not make any decision on his racing plans until next week.

Dodgers storm right on

NEW YORK (AP). — Pedro Guererro blasted a pair of two-run homers and doubled home a fifth run to power the Los Angeles Dodgers to a 7-4 victory on Wednesday over the Chicago Cubs and a doubleheader sweep in a key National League baseball encounter.

The two teams had earlier completed a game suspended on Tuesday after 17 innings with the score tied at 1-1. Steve Sax scored on *Dusty Baker's sacrifice fly to give* the Dodgers a 2-1 triumph. The 6-hour, 10-minute contest was the longest in the major leagues this year. Jerry Reuss, 12-9, was the winning pitcher in both games. The left-hander threw four innings of one-hit relief as the Dodgers' eighth pitcher in the first game. Reuss then allowed four hits, walked none and struck out one in five innings of the second game.

In other National League play, Jack Clark drove in six runs, five of them with a three-run homer and two-run single in a nine-run fifth inning and powered San Francisco 16-9 past Pittsburgh.

Bob Forsch held San Diego scoreless for eight innings and triggered a two-run third with a leadoff double, pacing St. Louis over the Padres 2-1. Andre Dawson drove in five runs with two homers and a single as Montreal belted Atlanta.

National League	W	L	Pct	GB
Eastern Division				
St. Louis	69	50	.580	—
Philadelphia	67	52	.563	2
Montreal	64	55	.538	5
Pittsburgh	61	58	.513	8
New York	50	68	.424	18½
Chicago	51	71	.418	19½
Western Division				
Los Angeles	68	53	.562	—
Atlanta	63	56	.529	4
San Diego	63	57	.525	4½
San Francisco	63	58	.521	5
Houston	54	65	.454	13
Cincinnati	45	75	.375	22½

Wednesday's Games
Los Angeles 2 Chicago 1, and 7-4 1st game
San Francisco 16, Pittsburgh 9
St. Louis 2, San Diego 1
Montreal 12, Atlanta 2
Cincinnati 7, New York 6, 14 innings
Philadelphia 5, Houston 3, 15 innings

American League	W	L	Pct	GB
Eastern Division				
Milwaukee	68	49	.581	—
Boston	65	53	.551	3½
Baltimore	61	56	.521	7
Detroit	61	58	.513	8
New York	59	59	.500	9½
Cleveland	57	59	.491	10½ e
Toronto	58	63	.479	12..
Western Division				
California	68	51	.571	—
Kansas City	67	52	.563	1
Chicago	64	54	.542	3½
Seattle	59	61	.492	9½
Oakland	53	67	.442	15½
Texas	48	69	.410	19
Minnesota	41	78	.345	27

Wednesday's Games
Detroit 7, Seattle 2
New York 9, Kansas City 2
Minnesota 6, Baltimore 5, 10 innings
Texas 11, Chicago 1
Boston 4, California 1
Oakland 3, Milwaukee 2 (11 innings)

RELIGIOUS SERVICES

Shabbat	Begins	Ends
Jerusalem	5.41 p.m.	6.56 p.m.
Tel Aviv	5.59 p.m.	6.58 p.m.
Haifa	5.52 p.m.	6.58 p.m.
Beersheba	5.57 p.m.	6.53 p.m.
Eilat	5.54 p.m.	6.55 p.m.

Tora portion: Shoftim

JERUSALEM

JERUSALEM GREAT SYNAGOGUE. Tonight, Minha-Maariv 6.05 p.m. Shaharit 8.00 a.m. Minha 5.55 p.m. Maariv 6.50 p.m. CANTOR: NAFTALI HERSTIK AND THE JERUSALEM GREAT SYNAGOGUE CHOIR. CONDUCTOR ELLI JAFFE.

Yeshurun Jerusalem Central Synagogue. Fri. Minha 6.05 Shabbat, Shaharit 8, Minha 12.45, 5.35, Maariv 6.55. HAZAN: ASHER HAINOVITZ.

World Council of Synagogues (Conservative), 4 Agron. Fri. Minha 6.00 p.m. Shaharit 8.30 a.m. Dvar Tora: Prof. Simon Greenberg.

Hebrew Union College — Jewish Institute of Religion, 13 King David Street, Shabbat morning service at 10 a.m.

Har-El Synagogue (Progressive), 16 Shmuel Hanagid. Tonight 6 p.m. — Kabbalat Shabbat. Shabbat, 9.30 a.m. Rabbi Tovia Ben-Horin.

Congregation Mevakshei Derech, independent, tradition based. Gymnasia Rehavia, Keren Kayemeth St. Shabbat service and Dvar Tora (English summary): 9 a.m.

TEL AVIV

Great Synagogue, Tel Aviv, 110 Allenby Rd. Shabbat service conducted by Cantor Simha Climer. Rambam shiur before Kabbalat Shabbat by Synagogue President Avraham Chetzroni. Minha 6.20 p.m. Shaharit 8.00 a.m. Air-conditioned hall.

MORMON COMMUNITIES

The Church of Jesus Christ of Latter-Day Saints, Jerusalem: 58 Nablus Rd., next to Ambassador Hotel.
Worship Service (Sat.) 8.55 a.m.
Sabbath School (Sat.) 10.00 a.m.
Priesthood/Relief Society (Sat.) 11.00 a.m.
Telephones: 816234, 716069
Tel Aviv: 27 Rehov Shevet Menashe, Herzliya
Priesthood/Relief Society (Sat.) 9.00 a.m.
Sabbath School (Sat.) 10.00 a.m.
Worship Service (Sat.) 11.00 a.m.
Telephone: 052-70391, 03-234894
Galilee: 15 Shlomo Hamelech, Tiberias
Priesthood/Relief Society (Sat.) 9.30 a.m.
Sabbath School (Sat.) 10.20 a.m.
Worship Service (Sat.) 11.15 a.m.
Call Jerusalem for details

CHRISTIAN

JERUSALEM

Redeemer Church (Lutheran) Muristan Rd., Old City, Jerusalem. Sunday Worship 9.00 a.m. (Tel. 262543, 289201)

Christ Church (Anglican) opp. Citadel, 8 a.m. Holy Communion, 9.30 a.m. Family Service, 6.45 p.m. Evening service.

Baptist Congregation 4 Narkis, West Jerusalem: Saturday service, Bible study: 9.00 a.m. Worship: 10.30 a.m. Tel. 225942.

St. Andrew's Church of Scotland, near Railway Station. Sunday morning service, 10 a.m.

TEL AVIV

Immanuel Church (Lutheran) Tel Aviv-Yafo, 15 Rehov Beer Hofman (near 17 Rehov Eilat) Tel. 820654. Saturday's Service 11 a.m. Service in English every Sunday at 10 a.m.

OTHER CENTRES

Baptist Village Congregation, 2 km. north of Petah Tikva. Saturday Services, Bible study 9.30 a.m. Worship 10.30 a.m. Tel. 052-32832.

Notices are accepted for this column, appearing every Friday, at a rate of IS79.30 per line, including VAT. Publication every Friday over a period of a month costs IS1238.00 per line, including VAT.

GENERAL ASSISTANCE

EMERGENCY PHARMACIES

Jerusalem: Kupat Holim Clalit, Romema, 523191. Balsam, Salah Eddin, 272315. Shu'afat, Shu'afat Road, 810108. Dar Eldawa, Herod's Gate, 282058.
Tel Aviv Yani, Yehuda Halevi, 612474. Sdeh Dov, 3 Hausner, 428510.
Netanya: Itamar, 82 Petah-Tikva, 40967.
Haifa: Balfour, 1 Massada, 662289.

SATURDAY

Jerusalem: Mount of Olives, 287480. Balsam, Salah Eddin, 272315. Shu'afat, Shu'afat Road, 810108. Dar Eldawa, Herod's Gate, 282058. (evening) Kupat Holim Clalit, Romema, 523191.
Tel Aviv: Sdeh Dov, 3 Hausner, 428510. Yani, 67 Yehuda Halevi, 612474.
Netanya: Hanassi, 36 Weizmann, 23639.
Haifa: Mazor, 97 Hameginim, 524113.

DUTY HOSPITALS

Jerusalem: Shaare Zedek (pediatrics, internal). Hadassah E.K. (obstetrics, surgery, orthopedics, ophtalmology, E.N.T.).
Tel Aviv: Rokah (pediatrics, internal), Ichilov (surgery).
Netanya: Laniado (obstetrics, internal, pediatrics, gynecology).

SATURDAY

Jerusalem: Bikur Holim (pediatrics, obstetrics). Hadassah E.K. (internal, surgery, orthopedics, ophthalmology, E.N.T.).
Tel Aviv: Rokah (pediatrics), Ichilov (internal, surgery).
Netanya: Laniado (obstetrics, internal, pediatrics, gynecology).

POLICE

Dial 100 in most parts of the country. In Tiberias dial 924444, Kiryat Shmona 40444.

DENTAL

Tel Aviv: 49 Bar Kochba St., Friday: 6 p.m. to midnight; Saturday: 10 a.m. to 2 p.m.; 8 p.m. to 10 p.m. Tel. 03-284640.

FIRST AID

Magen David Adom first aid centres are open from 8 p.m. to 7 a.m. Emergency home calls by doctors at fixed rates. Sick Fund members should enquire about rebate.

Phone numbers: Jerusalem, Tel Aviv, Haifa. — 101. Dan Region (Ramat Gan, Bnei Brak, Givatayim) — 781111.

Ashdod 2222	Nazareth 54333
Ashkelon 23333	Netanya 23333
Bat Yam 58555.6	Petah Tikva 912333
Beersheba 78333	Rehovot 054-51333
Eilat 72333	Rishon LeZion 942533
Hadera 22333	Safed 30333
Holon 8031334	Tiberias 20111
Nahariya 923333	

Rape Crisis Centre (24 hours), for help call 03-234819, Tel Aviv, 04-88791 Haifa, 02-810110, Jerusalem.

FREE LOAN OF MEDICAL EQUIPMENT Yad Sarah Organization (24 branches throughout Israel): Head office, 49 Hanevi'im, Jerusalem. Tel. (02) 244047, 244242.

FLIGHTS

24-HOUR FLIGHT INFORMATION SERVICE
Call 03-972484
(multi-line)
ARRIVALS ONLY
(TAPED MESSAGE)
03-295555 (20 lines)

SHORTHAND COURSES
in English and/or Hebrew — morning and evening —
quickly and with guaranteed success!
New course on August 31, 1982
Tel Aviv: Ulpan Gregg (Bar-Kama) 22 Weizmann St., Tel. 03-441662
Haifa: "Bama'aleh" School, 30 Shmaryahu Levin St., Tel. 04-664922
In other localities — upon request at above T.A. address.

SAHAR
Insurance Company Ltd.
For the Overseas Department
Required:
1. **ACCOUNTS CLERK**
★ Reconciliation of accounts with computer systems
★ Experience in accounting essential
★ Complete ability to work in English
2. **INSURANCE CLERK**
★ Very good knowledge of English essential
★ Additional languages and accounting experience desirable
★ Experience in insurance company an asset.
To arrange an interview, please phone 03-284639 (not Fridays).

Discount Investment Corp. Ltd.
invites applications for the position of
Chief Financial Officer
of the Company
The functions include financial management, accounting, budgeting, control and taxation.
Candidates should have had several years of experience in a similar position.
Candidates holding a CPA degree will be preferred. Very good command of both Hebrew and English is a pre-requisite.
Applications, in handwriting, should be submitted to
Dan Tolkowsky, Managing Director, Discount Investment Corporation Ltd.
P.O.B. 1688, Tel Aviv 61016.
Applications will be treated with the utmost discretion.

Required
ENGINEERS
and
DRAUGHTSMEN
for
AIR CONDITIONING and PLUMBING DESIGN
B. Schor and Company, Consulting Engineers.
Tel. 03-285294

Keren Kayemeth Leisrael, Jerusalem
requires
1. Assistants —
Economic and Organizational Affairs
Tender 22/88
Qualifications required: Economics and/or legal academic education; knowledge of English and Hebrew; knowledge of additional languages: German and/or French, and ability for self-expression in writing and verbally — desirable; experience in organizational work, and in drawing up budgets and supervising their implementation; experience in collecting economic data and analyzing them, etc.
Place of residence: Jerusalem
2. Principal Assistant —
European Department
Tender 16/82
Qualifications required: Appropriate academic education and experience in organization, financial appeals and fund raising, and in work in the public sector.
Thorough knowledge of Hebrew, French and German, and ability for self-expression in writing and verbally in these languages (knowledge of other foreign languages, English and/or Italian — desirable). Typing skill in these languages — an asset.
Suitably qualified candidates meeting all the requirements are invited to apply in writing by August 31, 1982 to P.O.B. 283, Jerusalem. They should attach a detailed curriculum vitae and details of experience and education. Please mark envelope with the tender number.

Pharmaceutical Firm in Tel Aviv Region
urgently requires:
PRODUCTION MANAGER
with degree as Industrial Engineer and/or Chemical Engineer and/or Industrial Pharmacist.
As a dynamic pharmaceutical firm, we offer a position for a production manager with a technical background and experience. The individual in question will assume responsibility for reorganising and overseeing our production lines, and must be able to act as team leader.
PHARMACIST
To be responsible for pharmaceutical registration.
Please send handwritten application, including relevant data and curriculum vitae, to: L 12646, P.O.B. 1334, Tel Aviv.
Discretion assured.

Tender No. 28/82
BANK OF ISRAEL, JERUSALEM
requires
Editor of Economic Publications (English)
Qualifications: University degree in economics or social sciences. Perfect command of English and working knowledge of Hebrew. Experience in translating economic material (some of it technical) from Hebrew into English and editing and proofreading such material. A good team worker able to work with the authors of research studies and those involved in producing the publications. Ability to work according to a tight timetable.
Applications and curriculum vitae, together with specimens of translations and editing (including original manuscripts if available), should reach the Personnel Department, Bank of Israel, P.O.B. 780, Jerusalem, not later than August 31, 1982.

Dynamic
Typist/Assistant
needed, to help organize international event.
Fluent Hebrew and English, including typing.
Part/full-time position in Ramat Gan.
Call Tel. 03-445406, 441531.

England-Israel High School
Kfar Hanoar Hadati, Kfar Hasidim
requires a
MADRICH
English-speaking preferred; possibility of some teaching.
Apply immediately to Tony Brown or Shmuel Agasi between 8.30 a.m. and 2.00 p.m., Tel. (04) 952022.
The England-Israel High School is a religious program under the auspices of Youth Aliyah.

TADIRAN
Communications and Electronic Equipment Division
requires
Telex Operator
Qualifications required:
Full command of English, two years' experience.
Working hours: 7.00 a.m. — 4.30 p.m.
5 day week.
Please apply to Avraham Tal or Suzi Avramovitz, Tel. 03-807474, 801234, ext. 4314.
TADIRAN TADIRAN TADIRAN TADIRAN

ELECTRA
Metal Sales Centre
requires
Import Clerk
Qualifications required:
Command of English, including typing.
Preference for candidates with import experience.
Working hours: 8 a.m.-5 p.m., five-day week.
To arrange an interview, please phone 03-336381.

Required by Kenes Ltd.
Typist/Secretary
for interesting full-time position.
Qualifications: Mother tongue English, excellent typing with special attention to detail.
Applicants should call, from Sunday, August 22, 1982, Edna Kennan — Tel. 03-654571.

Volunteers Needed
for an archaeological dig at the Roman Bath of Hamat Gader near the Sea of Galilee.
Starting on October 10, 1982.
For further details call: 03-839619 (before 2 p.m.); 02-810779 (after 2 p.m.)

THE JERUSALEM POST | הלוח החדש | MA'ARIV | HA'ARETZ

HALUACH HEHADASH—Classified Advertisements in cooperation with MA'ARIV•HA'ARETZ•HA'IR•KOL HA'IR•

All classified advertisements for Friday submitted to Haluah Hehadash head office by 5 p.m. Thursday preceding publication appear in this section.

Flats

Mortgage

Get eligibility certificate for young couples at Mishkan, details at Bank Hapoalim branches.

Contractors

S.A.P. is building in Ramat Aviv, 5 Rehov Brazil. Star Buildings. 4½, 5½ room luxury flats. for details apply: S.A.P. Holon, 64 Rehov Sokolow. Tel. 858848 or Africa Israel Investments, 13 Rehov Ahad Haam, Tel Aviv. Tel. 650281.

New! A few flats in 6 storey buildings. Savyonei Aviv. Ramat Aviv Gimmel. Africa Israel Investments Ltd., 03-650281, 03-751540.

Givat Savyon, end of Savyon, 3.4.5 room flats. Reasonable payments and mortgages. Africa Israel Investments Ltd., (the company that built Savyon). 03-650281, 03-751540.

F

A.M. Medina offers in Raanana: 4, 4½ room flats: Kfar Sava. 4.5.5 + roof and penthouses: Hod Hasharon: 4 rooms. Mortgage IS40-0,000, 3 Rambam, Raanana. 052-22536.

Kfar Sava. Tzel Alonim builds flats and penthouses; Ramat Hasharon, cottages and flats + roof, 470699, 483272. Sunday-Thursday. mornings.

Prestigious project. Kessem Towers, 4. 142sq.m.: 5. 164sq.m.. special price for limited time! 03-761779.

Come see for yourself. Gan flats have no competitors! We'll help you sell your flat. Mortgage up to IS50-0,000. Gan. 20 Haim Ozer. Petah Tikva.

Show flat in Ramat Aviv! Come see the Star flat in Tzameret Aviv. Sunday-Thursday. 16.00-18.00 and Saturday from 10.00-13.00 and 16.00-18.00. 5 Brazil, between Einstein and Brodetzky, Africa Israel Investments Ltd. 03-650281 or S.A.P. Ltd.. 03-858848.

Givat Savyon, for immediate occupancy, new 145sq.m. flat. Africa Israel Investments Ltd., 03-650281, 03-751540.

Dinitz Brothers Company builds in Raanana. 4, 5 room flats and penthouses. 141 Ahuza. Raanana, 052-21058.

Prestigious flats, Rishon Lezion, absorption campaign till 30.8.82!' Gan Nahum project. Nordau, few 4, 4½, 5 rooms and penthouse remain. We absorb increase, + 3% for purchases till 30.8.82. Office open Sunday, Monday. Wednesday. Thursday 09.00-12.00, 16.00-19.00. 31 Sokolow. Rishon Lezion. 03-948620. Dinitz Brothers.

Villas & Houses

Special, Kfar Tabor, finishing stage, 200sq.m., 179,000. Work, 067-67879.

Zichron Yaacov, Shechunat Neve Hevron, old price, detached villas and semi-detached cottages. 063-90083.

Ofakim, frame of villa for sale, 280 metres. 057-23314.

Pardess Hanna, in semi-detached house, 3, plot, storeroom, $58,000. Tel. 063-61988.

Fresh green grass in your home courtyard, already this week. Marvadeshe, Givat Brenner. 054-52113-5.

If you need a lawn urgently, Mavadeshe, the grass carpet of Givat Brenner, from today until tomorrow. 054-52113-5.

Flourishing green lawn, from today till tomorrow, Marvadeshe, grass carpet of Givat Brenner. 054-52113-5.

Ramot Zahala, for rent, 6 room cottage, $550. 03-494751.

Neve Neeman, 7 room house, 1 dunam, large storeroom, 145,000. 052-40019, also Saturday.

Beer Yaacov, 3, storeroom, large kitchen, 630sq.m. 054-25619.

Freiman Contractrors Ltd. builds luxurious cottages, in Green Herzliya. 62 Sokolow, Herzliya. 052-85385.

Herzliya Pituah, furnished 4 room villa, for year, without agents. from Sunday. 03-228055, office.

Givat Halevana. Ramat Hasharon. for sale, 360sq.m. villa. 413621.

Herzliya Pituah, under construction. 3 levels, 250sq.m. villa, on ½ dunam. Tel. 052-70416, 052-78682.

Herzliya Pituah, charming, unfurnished 7 room villa, for sale, or rent, furnished. Tel. 03-236258, 238176.

Tel Aviv-Yaffo

Flats for Sale

Tel Aviv centre, luxurious 3-4-5 room flats, double conveniences, 2 walk-in closets, adjacent parking, 9 Rehov Haavoda, Tel Aviv. 299373, 07.00-11.00 or Tel. 885032, all day.

Penthouse, centre Tel Aviv, phone, private parking. $120,000. 03-224950.

1—1½ ROOMS

Beautiful renovated one room flat, closed balcony, North, phone, $36,000, 763674.

2—2½ ROOMS

Ruppin, 2½, balcony, 78sq.m., 68,000, Tel. 03-217361, 243804.

Ramat Aviv, near university, 2 rooms + dinette, 3rd floor, phone, spacious. 417655.

North Tel Aviv, 2 nice, Dizengoff Realty, 245036, for your convenience.

Weizmann, 2, immediate, ground floor, frontal, 03-844089, not Shabbat.

Ramat Aviv, 2 room, 3rd floor, %50 550,000, phone, 03-485936.

3—3½ ROOMS

Lamed, spacious, 3, American kitchen, 8th floor, charming view. 449423.

Naveh Avivim, 2½, renovated by architect, before enlargement to 4½. 03-413218.

South Zahala, 3, dinette, 1st floor, on pillars, 40,9000. 03-483085.

Tel Aviv centre, quiet, 2, huge lounge, lovely. 294920.

Ramat Aviv, 3, spacious, 84sq.m., 4th floor, immediate. 424363.

Mahanaim, 3½, 5th floor, $62,000. 391407.

4 ROOMS & MORE

North, David Hamelech, charming penthouse. $240,000. 248731, 492061.

Yitzhak Sadeh, wonderful 4½, 3 exposures, furniture, extras, wonderful. 03-252287.

Mahanayim, 4 rooms, airconditioner, solar heater, central gas, $72,000. 392440.

Mahanayim, 4, dinette, 4th floor, American kitchen, extras. 391630.

Prestigious north! Luxurious 5, central airconditioning, modernised. 03-220952.

Near Habima, 4 rooms (entire first floor), phone, also suitable for offices and clinic, $79,000. 03-865291.

Shikun Dan, 4, 107sq.m., 4th floor, well kept, lift. 483574.

Tochnit Lamed, penthouse, 5 luxurious rooms, immediate occupancy, special conditions. Naveh, 241166-7.

New, Savyonei Aviv, Ramat Aviv Gimmel, 6 storey building, number of flats. Africa Israel Investments Ltd. 03-650281, 03-751540.

Ramat Aviv, sample flat opened. Come see star flat at Tzameret Aviv, Sunday-Thursday, 16.00-18.00, Shabbat, 10.00-13.00, 16.00-18.00, 5 Brazil, between Einstein and Brodetzy, Africa Israel Investments Ltd. 03-650281, or SAP Ltd. 03-858848.

Lovely North, 4 luxurious rooms, first floor, immediate occupancy, special conditions. Naveh, 241166-7.

Ashkelon, for religious, 4½, $32,000, 02-232363. Gottstein.

Flats for rent

Yad Eliyahu, 3, furnished, phone. 02-525997, 02-533884, not Shabbat.

Tel Aviv centre, 3½, phone: 4½ room penthouse. New!! 03-244715.

North, 3, 9th floor, phone, heating, gas, central, parking, 03-485323.

2½ on pillars, front, phone, for residence/office. 18 Idelson, Tel Aviv. 03-479478.

North, beautiful 3 room flat, advance payment. 03-445661.

Keymoney

Nahalat Benyamin, corner Florentine, 3 rooms, keymoney, for residnce. 395489.

Masaryk, 3 large, communal block, frontal, 40,000. 419176.

Furnished Flats

Ramat Aviv, for year, 4, luxurious, fully furnished, phone, heating, $550. 02-233050.

Yad Eliyahu, religious neighbourhood, 3½, phone. 051-26606, not Shabbat.

North, 3½, solar heater, phone, 253683, from Sunday, 15.00-19.00.

For tourists only! For a few weeks, furnished flat, service. 03-321217.

Ramat Aviv, near university, fully furnished, 23, work corner, phone, $290, 419406, 857724.

Bavli, 3 rooms, airconditioner, phone. 03-451306.

Partially furnished, 2, phone, lift, in centre. 292910, work.

Ussishkin, penthouse, unique, breathtaking view, 650. 03-444896.

Flatmate(f), for 2 rooms, opposite Dizengoff Centre. 03-282935.

Yad Eliahu, 2 + phone, $200, year in advance. 908003.

Bavli, 2, partially furnished, phone, lift, 200. Tel. 03-224341.

FURNISHED ROOMS

Room for intelligent middle aged man, no rent, for light assistance. 772998, 780960.

For rent, furnished, room, Tel Aviv 288695.

Holon-Bat Yam

Flats for Sale

3—3½ ROOMS

Neot Rachel, bargain, 3, dinette, parking. Tel. 881267.

Holon centre, quiet street, 3, 2nd floor, lift. 03-852021.

Holon centre, 3½, first floor, on pillars, additional buildsible. 03-882406.

4 ROOMS & MORE

Holon, 5, 4 exposures, 2 entrances, parking, double conveniences, 4 tenants. 93,000. 03-886018.

Holon, 4 rooms + dinette, $54,000. Bargain! 03-887707.

Kiryat Sharett, 6-tenant building, 3½ + roof, room on roof, occupancy in December, $75,000 inclusive. Manara Limited, 39 Sokolow, Holon, afternoons.

Flats for rent

Ramat Hanassi, 3 + phone, from 10.10.82. 947959.

Holon, 2 + dinette, furnished, phone, 200 in advance. 03-881521.

Holon, Aharonowitz, 3 furnished, phone, $200. 806881.

Rehov Haetzel, Holon, 3 room flat, on pillars, cupboards. 895868.

Holon centre, 2 rooms, phone, immediate. 03-895673.

Furnished Flats

Bat Yam, Sderot Ben Gurion, 2½ rooms, for 10 months. 02-813744.

Hasharon

Flats for Sale

2—2½ ROOMS

Ramat Gan, 2, hall, balcony, ground floor, 34,000. 03-454173.

For sale, 2 room flat + hall, balconies, first floor, suitable for elderly, centre Givatayim, $48,000. 03-312293, 052-77455.

Bnei Brak, Rehov Yoel/Hidah, 2½, hall, phone. 063-88627.

Ramat Gan, centre, 2 + hall, 2nd floor, well-arranged. 727752.

3—3½ ROOMS

Ramat Gan, large, 3, 3 exposures, 5th floor, parking. 03-703375.

Yehud, 3 rooms, dinette, American kitchen, 72sq.m., 3rd floor. 13 Ben Zvi. $45,000. 03-362850.

Petah Tikva, 3, additional ½, quiet and central location, 4th floor. 03-905014.

Ramat Gan centre, 3, dinette, well-arranged. 739684, not Shabbat.

Ramat Gan, Neve Yehoshua, 3 rooms, airconditioner, phone, $50,000. 03-763207.

Petah Tikva, near Beilinson, 3 rooms, spacious, view. 02-662651.

Petah Tikva, Sirkin junction, 3, Well-arrange8, phone, 4th floor. 909192.

Luxurious flat, 3 rooms, Tel Ganim, Givatayim, parking. 746849, 474158.

Ramat Gan, Migdalei Megiddo, 3 rooms, with parking, $65,000 + VAT. 03-733157.

Ramat Gan, central, exclusive, 3½ rooms, American kitchen. 731070, afternoons.

Petah Tikva, Bilu, 3 rooms, 5th floor. 925418.

Ramat Gan, central, 3, dinette, 100sq.m., hall, 95,000. 03-767842.

4 ROOMS & MORE

Bnei Brak, prestigious area, under construction! 4 room flats and penthouse. 28 Rehov Aharon Dov. excellent construction. 219635, 412751, evenings.

Ramat Gan centre, 5 rooms, 3rd floor, no lift, quiet location, many improvements. 731901.

Immediate occuqancy. Givat Savyon, 145sq.m. flat, new, Africa-Israel Investments Ltd. 03-650281. 03-751540.

Givat Savyon, 3, 4, 5 rooms, 98, 110, 145sq.m. Africa-Israel Investments Ltd. (the company that built Savyon). 03-650281, 03-751540.

Come, see, and be convinced that Gan flats have no rivals. We will help you in selling your flat. Mortgages up to IS500,000. Gan, 20 Haim Ozer, Petah Tikva.

Ramat Gan, Miqdalei Megiddo, 4, parking, $78,000 + VAT. 740510.

Petah Tikva, 4, 110sq.m., 8th floor, on Alterman, immediate occupancy, or easy payments. 59,500. 03-915748.

Flats for rent

Petah Tikva, 4, lift, parking, good neighbourhood, $270 monthly, 6 months in advance. 03-731630, afternoons and evenings.

Ramat Gan, 3 room flat for rent, phone. 03-615222, 03-266323.

Ramat Gan, 3½, 1st floor, unfurnished, spacious, central. 746894.

Ramat Gan, 3 rooms, phone, immediate. 763124, not Shabbat, P

Furnished Flats

Petah Tikva, Rothschild, 2½, 3rd floor, no phone. 03-929823, evenings.

Kiron, 4(3), Tzahal, fully furnished, phone, from October. 03-757324.

Givatayim, 2 room flat, furnished, quiet neighbourhood. 230087.

Petah Tikva, furnished house, 4 rooms. 03-782772, not Shabbat.

Ramat Gan, 3½, modern, parking. Tel. 717240.

Kiron, for rent, 3 rooms, furnished, 2nd floor 03-779601.

FURNISHED ROOMS

Petah Tikva, partner required for 2½ room flat, phone. 917591, 927263.

3—3½ ROOMS

Herzliya, centre, 3, phone, fully furnished, immediate. 052-85708, 02-637821.

4 ROOMS & MORE

Raanana, 4½, 6th floor, luxurious, new. 03-655890, not Shabbat.

Naveh Amirim, 5 rooms, luxurious, first floor, immediate entrance, special conditions. Naveh, 241166-7.

Herzliya, 4 + dinette, view, gigantic lounge, solar heater, third floor. $85,000. 052-50150.

Kfar Saba, 5½, well-arranged, renovations, extras. 052-42630.

Kfar Sava, 4, 6th floor, adjacent roof, with possibility for additional room on roof, parking, lift. 052-20125.

Kfar Sava, large roof flat, luxurious, improvements, view, for serious only. 052-41350, 03-476783.

Kfar Sava, 4, 2nd floor, quiet location. 052-35883, not Shabbat.

Flats for rent

Herzliya, 3, phone, solar heater, quiet street. 03-416439.

Southern Region

Flats for Sale

3—3½ ROOMS

Rishon Lezion, Ganei Esther, large 3½, 2nd floor, frontal. 03-998408.

Rishon Lezion, Horowitz, 3, 2nd floor, frontal, occupancy within year. 46,000. 03-997634.

Rehovot, 3, 95sq m., 7th floor, modern. 03-312937, 03-314491.

Gedera, 3, immediate. 055-91062, 065-68571.

Rehovot, prestigious area, central, quiet, 3½, spacious, 2nd floor, frontal, phone. 054-57564.

4 ROOMS & MORE

Beersheba, Hazvi, 104sq.m., improvements, opposite Kippa Synagogue. 057-73138, evenings.

Rishon Lezion, Abromovitz, 4 + phone, parking, on pillars. 04-256044.

Flats for rent

Rishon Lezion, luxurious 3 room *flat, lift, central.* 03-313615.

Vinick, Rishon Lezion, spacious 4, 3rd floor, lift, immediate. 02-941337.

Vehicles

Cars for Sale

Loans for purchase of new or old vehicles. Mor. 76 Derech Petah Tikva. 335702.

Auto Fair in Car City takes place on Tuesdays and Thursdays.

ALFA ROMEO

Due to departure, Alfetta 1800, 1974, excellent. 04-524185, 02-249856.

Alfa Giulia 1300, 1971. Tel. 052-72334.

Alfa Romeo 1300, 1973, excellent condition. 053-98721, 053-23782.

AUSTIN, MORRIS

Morris M.G. 1956, Magnet, for collectors, overhaul. 419506.

1100, 1965, test, bodywork, spray. Tel. 761022.

B.M.W.

BMW 1602, 1974, 100,000km., second owner, excellent, 75,000. Tel. 458611.

320 automatic, 1980-81, all possible extras. 052-41083.

1502, 1976, 87,000km., IS250,000, due to departure. 052-28567.

Special prices, surprising, BMW 315, 316, 320, 518 and other models. 1982, new, selection of colours, extras and improvements per your choice, immediate delivery. 03-225217, 03-233112.

525, 1975, exceptional condition, automatic, one owner, airconditioner. 233926.

COMMERCIAL CARS

Leyland, television, single, 1971, excellent condition, 7.60 metre length. 03-296205.

Subaru van for sale, 1979, 78,000km. Tel. 052-61716.

DELTA

Delta, 1979, one owner, excellent condition, 23,000km. 363564.

FIAT

Fiat 127-77, former rental, semi-overhaul, 120,000. 054-22837.

Fiat 131, 1600, automatic, 1980, 43,000km. Tel. 03-742533, not Shabbat.

Fiat 600, 1963, December test, IS15,000. Tel. 944166.

850 special, 1971, radio, test, well-kept. Tel. 745758.

131, 1300, automatic, 1976, second owner, excellent. 051-86712.

132, 1600, 1974, 1979 engine, excellent condition, test, radio. 914336, 906067.

127, 4-door, 1979, first owner, 15,000km., year test. 052-84941.

127, dual purpose, 1977, excellent condition. IS145,000. 054-71152.

FORD

Escort 1100, 1972, 054-27064, 10-3, David Hamelech, Lod.

Escort 1300, dual purpose, 1972, IS75,000, excellent. 832726.

Escort, 1977, 1100-4, excellent condition. 707781.

Sale, Escort 1300, 1974, 884124.

Escort 1300, 1974, first owner. 712512, not Shabbat.

Escort Brenda 1300, 1976, excellent condition. 052-43153.

Escort 1969, new battery, IS60,000. 03-701122, work.

Escort 1100, end 1973, excellent mechanical condition. 054-25290.

Escort 1300, well kept, 1976, 43,000km., test, radio, 892838.

Brenda 1976, 1300-4, excellent, 46,000km. 03-393084.

Escort 1100-2, 1976, 60,000km., IS120,000. Tel. 03-494751.

Escort 1300, 1977, 70,000km., IS160,000. Tel. 052-41326.

Escort 1100, 1969, radio, good condition. 424740, from 13.00.

Escort 1100, 1972, 87,000km. 991945.

Escort 70, 1100, excellent, 112,000km. 03-723887. from Saturday night

Bargain, Brenda 1980, 1300, 400-0km., 230,000. Tel. 03-842412.

Brenda 1977, year test, good condition. 764026.

Escort 1971, good conditi. second owner. 03-313135.

Escort 1973, 1100-4, well kept. mechanically good. 447782.

Escort, 1969, 1100-2, well kept, 4-83 test. 03-426839.

Fiesta L., 1978, test, ex-rental. 285360, 492346.

Escort 1971, 1100-2, year test. Tel. 452539.

Escort 1100-2, 1972, overhaul, test. 03-872573.

Escort, 1970, 1100-2, well kept. Work: 611288, Gabi.

Taunus 17, 1970, excellent condition. 03-335102, 03-322556.

Escort 1100-4, 1975, IS110,000. 760328.

Escort station, 1972, excellent, one owner, 656831; evenings, 947264.

German Escort 1300, 2 doors, 1974, 85,000, 2nd owner. 391553. g

Ford transit, 1972, 1979 engine, good condition. 054-34086.

Escort 1100-4, 1976, 96,000km., one *owner, from rental, excellent.* 03-218061, afternoons onwards.

Escort Brenda 1100-4, 1976, year test. 88226.

Escort 1100-2, 1971, IS70,000. 03-744692.

Escort 71, 4, excellent condition 03-447648, afternoons.

Interested in Escort 1300-4, 70-72. Tel. 03-598503, Yossi.

Escort 1100-2, 1972, first owner, from rental + test. 03-648382.

Escort 70, one owner, 84,000km., excellent. 491347.

Taunus 20, 1970, automatic, good condition, not Shabbat. 057-97290.

Fiesta L, 1979, metallic, first owner, radio. 290916, 220491.

Brenda 77, 1300, 61,500km., excellent. 03-736919, 03-720527.

HILLMAN

For sale Hillman Super-Minx, automatic, 1969. 03-802395.

LANCIA

Lancia, 79-1600, capri-blue, first owner, 245,000. 052-78348.

LORRIES

Kenwood F for sale, double trailer, 1974, Ford 9000, 1974. Cooperative Beit Shean Harod. 065-81710.

OPEL

Kadett station, August 1977, atuomatic, year test, radio, first. 844434, 995757.

Rekord station, 1973, automatic, good condition. 03-806212, Friday, after 17.00; Saturday, after 10.00.

Rekord 1900, excellent, 1972, 2nd owner. Tel. 052-41877.

Opel Rekord, automatic, well kept, 1979, 55,000km., one owner, IS32,000. Tel. 04-243193.

PEUGEOT

204, station, 1973, well-kept, 84,000km. 321412, 732515.

304, 1978, fantastic, 63,000km. IS210,000. Tel. 054-50676.

Peugeot station, 504, automatic, 1973. IS150,000. Tel. 957151, 998683.

Peugeot 404,automatic, 1974, excellent, test, radio, 946447. ..

RENAULT

Renault 16 TL, 1974, well kept, extras. IS88,000. 03-589243.

Sale, Renault 18, TL, 1980, 4 door, 065-22655; weekdays, 065-23830.

SAAB

Original spare parts for Saab, 51 Levanda, Tel Aviv. 03-332813.

SUBARU

1400, DL, 1979, 23,000km., one owner. 441350.

Subaru 1600, end 1979. 063-23103.

Subaru 1600, 1978, automatic, like new, 180,000, radio. 03-425424.

Subaru 1400-4, 1979, 29,000km. 03-332370; home, 887916.

Subaru 1300, hatchback, October 1981, metallic beige, 9,000km. 03-875669.

500, 1977, 4-door, well-kept, excellent mechanically. 054-28820.

1300, 1971, very good condition. 750158, Leah, 08.00-16.00.

1600 coupe, like new, December 1979, 29,000. 053-36529, 03-880602.

Subaru 1300, 1981, after 60,000km. 03-442121.

1300-4, October 1981, 15,000km., guarantee, extras. 057-92627, 057-92622.

1300, August 1981, metallic blue, like new, IS260,000. 052-21277.

Bargain, Subaru, 1979, 2 door, 41,000km., one owner. 053-35514.

1400-2, 1979, 73,000km., one owner, test, extras, IS195,000. 03-849858.

Subaru 1400, 1974, excellent, airconditioner, year test. 03-473815.

Mini R-2, 1972, radio, 8 month test. 700791.

Subaru 1600, automatic, 1981, 6,000km. 906465, evenings.

Subaru 1400-4, second owner, 47,000, excellent, 741062.

Subaru 1600, end 79, lovely. 063-23103.

Subaru 1600, automatic, 1978, from ex-rental. Tel. 875491, 828081.

1400-4, end 1979, well kept, after test. 067-90804, not Shabbat.

Subaru 1979, automatic, 1600, first owner. 742735.

1600, 1979, automatic, vehicle for disabled. 03-826454, not Shabbat.

Subaru 1600, automatic, late 1978, 51,000km., first owner. 411715.

Subaru 1979, automatic, 40,000km., first owner. 03-870486.

Mini Subaru, 1975, second owner, 56,000km. Tel. 052-86912.

Subaru, 1978, 1600, 4-door, IS160,000. Tel. 927850.

Subaru 1300, 1973, 2nd owner, excellent condition. 054-20315.

Subaru 1400-4 DL, 74,000km., 1979. 052-83445; work, 052-91411, Yair.

Subaru coupe 1600, 1976, automatic, airconditioner, beautiful, test, 120,000km., IS155,000. Tel. 726865.

Subaru coupe 1400 GL, 1973, test. 03-922876, not Shabbat.

Subaru 1400 DL, 1979, 30,000km., IS200,000. 03-440583.

Subaru 1600, automatic, like new, 1978, 2 doors. 425424.

Subaru 1300, 81, radio, wonderfully kept, for serious. 314801.

Subaru 1400-2, 78, one owner, well-kept, outstanding condition. 03-902733.

Subaru 1300, 1982, 4500km., alarm, system, extras. 905042.

Mini, 1975-4, 64,000km., IS56,000. 053-91473.

Station, 1972, year test, 115,000km. 053-25797.

Bargain, 1200 DL., 1979, 652,000km. one owner. 053-28101.

Subaru 1800, station, 4 x 4, 1981, airconditioner. 03-490022.

Bargain, 600, 1981, year test, 14,000km. 054-73530.

Subaru 1400, station, 1977, good condition, 160,000. 051-26442.

Classicar offers Subaru, 1982, supply at amazing prices. 266120.

Subaru 1600, automstic, 1976, ex-rental. 03-246821.

1800, GLF, 1981, automatic, elegant, 18,000km. 03-748815.

1600, 1979, year 18st, 30,000km., as new. 03-724851.

TRIUMPH

Triumph 1300, 1973, 84,000km., excellent condition. 03-997970.

U.S. CARS

Valiant 1969, 1978 engine, year test, IS95,000. 052-70482.

Chevrolet Nova for sale, 1979, includes all improvements, Saturday, 065-22655, during week, 065-23830.

Fairmount, 1979, 50,000km, first owner. 054-23166, not Shabbat.

Chevy van, 1982 model, original windows. 472438.

Nova, manual, 1964, after overhaul + test. 03-834173, from 14.00.

Pontiac Lemans, beautiful, special, automatic, airconditioner, IS175,000. Tel. 583634, 599053.

Ford Mustang, sport coupe, red, 1974 model. 721028.

Chevrolet Chevette, late 1979, automatic, airconditioner, first owner, excellent condition, 310,000. Tel. 03-774083.

Oldsmobile Omega, 80, exceptional, 37,000km., airconditioner. 470905, 233926.

VOLKSWAGEN

Buggie, licensed, nice, special, 1969, test, radio. 739360.

Beetle, 1962, cut-off wings, reconditioned engine. 265576, 772969.

Volkswagen Buggy, 1979, excellent condition. 051-33141, evenings.

Variant, 1970, 160,000, spray, new tyres, well-kept. 053-35416.

Passat, 1978, 5 doors, excellent, one owner. 055-41041.

VOLVO

Volvo, 1970, outstanding condition. 655996, 704622.

122, 1964, IS70,000, alarm + radio. 03-479591.

WILLYS JEEP

Jeep, model 42, excellent, well kept, $2,000. 314532.

Jeep, 1968, well kept. 829188, 839680, Ofir.

Motorbike

B.S.A. 350, 1965, good condition. 055-35816, not Shabbar.

Cassal, 1950, 50cc., excellent condition, year on road. 423704.

Yamaha 650, 1978, excellent condition. 02-664784, 02-664695.

Haifa

Cars for Sale

Escort, 1976, 1100-2, second owner, 55,000km. 04-720622.

Escort 1975, general overhaul, excellent. 04-918676, not Shabbat.

Escort Erica, GL, 1982, extras, 12,000km. 82448.

Escort 1977, 1300, 4 doors, 66,000km: 04-245593.

Escort station, 1977. Work, 063-90513: evenings. Saturday, 063-90906.

Escort for sale, 1978, second owner, as new. 04-732171, 04-691377.

Escort 1100-2, 1975, 106,000km, 98,000. 067-70397.

Subaru 1600, 1978, 61,000km., IS190,000. 920629.

Subaru 1400-4, 1977, extras, as new, mechanically excellent. 724262.

Subaru station DL, 1972, year test. Tel. 539075.

Subaru station 1600, 1979, one owner. 04-526551.

Jerusalem

Cars for Sale

Fiat 127, 1979, IS155,000. 02-815242, from Sunday.

Golf 1982, brand new, 5-door, 340,000. 02-671833.

Fiat 131, 1600, 1980, 37,000km., one owner. 02-526251, weekdays.

Austin 40 A., 1962, one owner, 19,000. 02-711908.

Escort 1300, 1974-4, 157,000km., IS115,000. 02-710740.

Subaru 1600, 1976, automatic, excellent condition. 02-719455, 02-715169.

Subaru G.S.R., 1400-2, 1973, good condition. 02-719034.

Escort 1974, one owner, 50,000km., like new. 281062, not Shabbat.

Renault station 1972, 1977 engine, excellent condition. 536790.

Subaru 1974-4, second owner, unique condition. 416785.

Subaru 1600, 1979, 54,000km., like new, well kept. 536905.

Plymouth 1973, excellent condition, all improvements, airconditioner. 02-669160.

Renault 5, 5-door, January 1982, 4,500. 424911, weekdays.

Fiat 127, 1981, from rental, 33,000km., alarm. 02-537071.

Renault 5 TS, August 1979, single owner, 27,000km., Pioneer stereo, equalizer, optienal, for serious only, $9,000; with stereo. 818890.

Subaru 1600, 1978, passport to passport or to immigrant. 418352.

Subaru station, 1974, 1400-5, excellent. 668710, not Shabbat.

Escort 1300, 1975, 93,000km., mechanically good. 424091.

Escort 1300, autotmatic, 1977, 83,000, second. 02-522474, weekdays.

Escort, 1300-4, 1978, 60,000km., one owner, excellent condition. 02-711565.

Saab, dual purpose, 1969, Ford engine. 234064, not Shabbat.

Bargain! B.M.W., 1600, 1968, engine, spray, radio. 02-850449.

Subaru 1600, Custom, excellent condition, 55,000km., IS200,000. 1979. 02-812382, 02-812211.

Beetle, 1972, 1302, radio. 690985, Saturday and afternoons.

Peugeot 504, automatic, 1978, excellent condition, 280,000. 02-630723, evenings, 02-531910, not Shabbat.

Escort 1973, radio, improvements, test, good conditions. 02-285101.

Subaru 1400-4, 91,000km., (from rental). 02-812315, 03-231995.

Mini Minor, Clubman 1000, 1970, good conditions. 812543.

Must sell! Bargain! Triumph, 1969, beautiful. 02-630356.

Escort, 1976, 1300, automatic, 109,000km., IS150,000. 02-719045.

Buick Skylark, 1977, excellent condition. 02-664784, 02-664695.

Alfa Romeo, 1971, year test, mechanically good. 714347.

Fiat 131, 1300, 1979, metallic, 32,000km., well kept. 02-711656.

Subaru 1400, well-kept, 129,000km. Tel. 02-672752, evenings.

Motorbike

Rickshaw, 1971, good, + Sony system. 715026, 536828, weekdays.

Purchase/Sale

For Sale

Tromasbest structure, suitable for residence, offices, synagogue, all purpose, bargain. 02-811289, evenings: 02-527019 mornings not Shabbat.

Before buying a cashregister, contact the leading company in new and used: Di-Cal. 612298, 613095, 613212.

Antique furniture, as yet unseen in Israel, unique bargain, 53 Sderot Dov Hoz, Holon, 17.00-19.30.

First come first served, Manhattan sport shoes. American knowledge-design, from IS450. Zameret Nueiba, 26 Ben Avigdor. 03-337365.

For sale, cement vibrators, earth press, tile concrete cutting saws, floor polishers, generators, welding machines. Shetel, 23 Hamelaha, Holon. 03-801081, 03-801079.

For sale-rent, Linden ladder crane; Fouten 707 crane; Alimak lift, 28 floors, other equipment. 03-280925, 03-794734.

Block Hadarom, outstanding blocks, licencsed, supervised by Standards Institute, reasonable prices, easy payment terms. Beer Tuvia, industrial area. Tel. 055-81512.

New oscilloscope, outstanding, IS38,000. 03-808790, Carmeli, work.

Antique English Chesterfield sofa, velvet, IS1,300. 03-254978.

Encyclopedia Ivrit, new Spanish door, dining talbes. 956443.

Gift for the holidays — towels, bed linens, bathrobes, more from the imprter to the customer, at Home Store, 16 15 Rehov Kinneret, Bnei Brak. 707145.

Sale; sofa; modern Swedish armchair, excellent condition. 03-416119.

From the factory, decorative wood from IS15, Corner of 163 Derech Lod, Tel Aviv.

Lehit, automatic urn, non-burning out heating element. Moti Sharett, 13 Hashuk, Tel Aviv. 03-822575.

Household contents: gold-plated chandelier; 2 perfection kerosene heaters + tank; 2 vox springs beds; hi-fi loudspeaker, electronic board, more. 03-754746, not Shabbat.

Bargain, for sale, eccentric presses, 80, 100, 125 ton. 03-828661; 03-252550, evenings.

For sale, lathes, 650 x 1800, 150 x 1000, also small. 03-828661; 03-252550, evenings.

Stock of reconditioned communications equipment, Motorola product, includes guarantee and insurance, exclusive agency for sales of communications equipment, Johnson products, U.S.A., including relay stations, spare parts service for all types of communication equipment. Rotcom Laboratories and sales offices at your service. Petah Tikva: 4 Haaluf David Marcus, tel. 900759, 909752, 909632: Jerusalem: 14 Rehov Ohaliav, Tel. 02-533308; Haifa, Sderot Hahistadurut, Beit Rehitei Carmel. Tel. 04-722552, 04-728220.

For sale, office furniture for 3 rooms, Smith, 34 Peretz, Tel Aviv. 03-613855, 08.00-14.00.

For sale, lathe, 2m., welding machine, 250amp. 03-868099.

For sale, new from U.S.A., clothesdryer, airconditioner, microwave' 03-991581.

Telephones! Repairs. American phones adapted for Israel. Shehori, 03-241644.

Bath and shower stalls, cloloured, special cabinets for living room. Deko-Noy, showroom: 41 Jabotinsky, Raat Gan. 03-730074; factory, 03-336446.

Phones, install your own push-button dial easily. Shehori, 03-241644.

Machine for packaging paper bags of sugar, flour etc., 10-12 units. 03-918193., work.

New service, coffee/tea, + mocca, serves 12, 66 piece, Rosental product, unique, amazingly beautiful model, porcelain and gold. $3,000. 03-281931.

Air Conditioners

Amcor ¾hp., 10,000, excellent condition, quiet, for bedroom. 756707.

Bargain! new airconditioners, wholesale prices. Y.E. Marketing, 24 Pinchas. 03-452368.

Reconditioned airconditioners, regular and split, all sizes, bargain. Kor-Or, repair service. 654874.

For sale, Tadiran 2¼ airconditioner, used, good condition. 03-921165.

Airconditioners, also split, up to 6 payments, up to 20% discount for cash, assembly. Gal-Kor, 78 Jabotinsky, Ramat Gan. 03-723096; 93, Sokolow, *Ramat Hasharon*, 03-490683.

Boats

Sale, partnership for boat, Katamaran Pleshet 10, 4 metres, $700. 755339.

Bargain! P-18 wind surfer, $370. 03-621262, evenings.

Don't hurry to buy wind-surfer. At Hilton's Windsurfer Club, free use of club's windsurfers, most modern models. 242139.

Polyrotem-Peer, export manufacturers of windsurfers, worldwide: 30,000 in Europe, 500 in Israel; continuous display at Moshav Mishmar Hashiva, daily 14.00-22.00, at Rotem family. 03-944119, before buying come and see.

Amazing campaign, new Windrider windsurfers, $450. Polyrotem. 03-944119; Ilansurf, 053-27908.

Netanya! Boats and motors for sport and fishing. Val-Tal, 7 Olei Hagardom.

Galstron racing boat, 200h.p., 1979, 200 hours, as new, including accessories. 02-531904, evenings.

Boilers

Noga Hashemesh, with Triangular Emblem, and recommended by Energy Ministry. 03-720443, 03-726079.

Books

Dizengoff Centre, second hand books, encyclopaedia in 7 languages, Bibliophil, 03-290352.

Furniture

Zurovsky furniture, 45 years' reliable service, professional advice. 39 Herzl. Tel. 03-821921; 36 Herzl, 03-829881.

Water bed, 5,000. Cohen, 51 Kaplan, Petah Tikva. 03-902130.

Musical Instruments

Portable, 2 keyboard, professional, organ + drums, pedals, bargain. 03-218847.

Organ, guitar, piano lessons for adults, mornings, experienced teacher. 03-322746.

New, used, organs, pianos, accordions, exchange possible, also payments. Mercaz Hapsanter Rishon, 97 Herzl, Rishon Lezion. 03-955626.

Daniel pianos, 91 Histadrut, Armoza. 057-31830.

Daniel pianos, Zomerfeld, 4 Smilenski. 053-42213.

Daniel pianos, Sabra Music, 36 Rothschild. 05

Daniel, the piano that conquered the music market in Israel, Ron Beh, 180 Dizengoff. 03-231045; Kleinmann, 36 Zamenhoff, 03-282989.

Reductions — we must sell — use the opportunity, new, used pianos, organs. Melnik Pianos, 125 Dizengoff, Tel Aviv, Tel. 220303.

German piano, excellent condition' $1250. Tel. 03-453676.

Pets

Airedale, terrier puppies, pedigree, with certificates' Tel. 03-595143.

Lovely cocker spaniel, puppies, certificates. Tel. 052-57710.

Bargain, Dalmation bitch, beautiful, 5 months old. 052-88024.

Training of dogs, all types, for groups, individuals, guarantee. 03-399588.

Thoroughbred colt, $1,500, Hanover, for show jumping. 063-23466.

For sale, 2 beautiful pekinese, certificates. 053-37611, 053-42147.

Miniature pinscher bitch, pedigree, available. Tel. 757435, evenings.

For sale, English sheep dog, one year old. 057-23717, mornings.

Bassett, 11 months, tricoloured breed, certificates. 874481, 825028.

Mixed breed puppy, for good home only. 397930, evenings.

Your dog's collar breaks because it isn't made by Amitai, quality products.

For sale, miniature male poodle, pedigree, no certificates. Amitai quality products, 03-915566.

2 year old colt; 6 month old colt, IS15,000 each to a warm home. 052-40516.

Refrigerators

Freezer for sale, 250 litres, bargain, in packing, Westinghouse. 03-410822.

Kirur Aviv, 29 Hamelech George, sale, repairs, fully guaranteed. 03-285201.

We buy refrigerators. High price, sells, repairs, exchanges. 03-826997.

Used refrigerators purchased in cash. Refrigerator Centre, 13 Tchlenov. Tel. 832005, 821864.

Sale, flower refrigerator, 3-door, new. 057-23873.

Tadiran 550, 2-door, No-Frost + insurance. 483138.

Shavers

Eliss, sales and repairs, fully guaranteed, 20 Haaliya. 830191.

Stereo

Video Fischer, 7500 VBS, new, guarantee, licence. 03-399414 not Shabbat.

Video Givatayim Ltd., offers new translated films. 61 Katzenelson, Givatayim. 735176.

Sony equipment for sale, 72" K.P. — 7210 screen; U.P. — 2030 video cassette player; T.U. — 1100 tuner. 02-249717.

V.C.C. Tel Aviv, video no. 1 in Israel, country's largest cassette library. Kikar Hamedina. 48 Hey Beiyar. 03-260588.

Transfer from regular film to video, uncomparable quality. Shefer. 826922.

Videos repaired in one day. Shefer, 118 Sderot Yerushalayim. Yaffo. 826922.

Televisions

Colour Sony, 14", new, still in customs, $780. Tel. 771481.

Typewriters

Campaign: sale of typewriters, golfball electric and manual all types, special prices. Electro-Micun, 19 Yehuda Halevi, Tel Aviv. 851798.

Loan, sale and repair., Ddyan, 10 Serot Rothschild, Tel Aviv. 03-659046.

Washing Machines

Crystal Lady, excellent condition, IS5,500. Tel: 227882.

Purchase

Interested Grubital, hair shampoo. 03-990137.

Ezra buys furniture, refrigerators, legacies, antiques. 826401, 857920.

Moshe buys all furniture, legacies, refrigerators. 836316, 592247.

Personnel

Situations Vacant

Max Realty, Raanana, requires experienced sales person + car, English essential. 052-96017.

Draughtsperson requires construction engineer, Tel Aviv. Office: 451214, home: 957881.

Independent manager required by book marketing company in Beersheba for workers committees and factories. 03-337792, 03-332417, Nitza.

Publishers require errand boy, work hours: 08.00-14.00. Tel. 650961.

Knitter for home knitting machine or apprentice required. 730631.

Reuven carpet network requires excellent sales personnel for showrooms in Tel Aviv. Tel. 03-656362, Carmel; 03-624392-3, Albert. Rishon Lezion. Tel. 03-957939, Moshe. Beersheba. Tel. 057-73573, Gaby. Jerusalem. Tel. 02-249635, Sasson. Ramat Hasharon. Tel. 03-490637, Baruch. Netanya, Tel. 053-40522. Tabor. Excellent terms for suitable.

National service company requires service technician for washing machines, central region, experience in refrigeration preferred, for appointment. Tel. 052-21133.

Cook and pastry chef required, previous work experience, excellent conditions for suitable, secrecy assured. Tel. 059-72853, 19.00-22.00.

Maintenance crew of Ein Bar bakery in Kibbutz Einat requires storeroom person (Mapat), ex-maintenance corps preferred. Tel. 960839 960331, ask for Shmulik or Leah Storier.

For independents! 10% commission for acquiring events, appearances for orchestra. 03-323751.

John Deere picker operators required. Tel. 03-912521, 03-908556.

Successful orchestra seeks musicians, singers, dancers, for events. 323751.

Graphic artist offset photographer required. Please apply to French newspaper, 13 Hasadna, opposite Ha'aretz.

Salesperson required for outside work, minimum 2 years experience with industrial products, after army, command of English, residing in Ramat Hasharon area. 03-472771, work hours.

Adult or young person required, Bat Yam resident, to bring 1st grade girl from Shai Agnon school, Bat Yam, to her home in Yoseftal. 03-594571, from 14.00.

Required for work in Netanya, Hadera areas, pipe-layers, metal workers, electricians, other skilled technical workers. 053-43065. POB 308, Netanya 42102.

Film projectionist for Hadera cinema, permanent work. 063-23002, Pinhas.

Have you free time? Fill it with money, as an Akavish agent. 03-294461.

For O.R.S., production workers, unskilled, for work in Holon area. Please apply: 125 Kikar Atarim, Tel Aviv, every day, 08.30-16.00, Friday, 08.00-13.00.

Commercial company requires grade 2 bookkeeper, experienced. Apply in handwriting, stating phone no. to P.O.B. 28233, Tel Aviv 66186, for bookkeeper.

Accountant's office, Tel Aviv, requires experienced bookkeeper. 281404.

Experienced auditors for accountant's office, specialization possible. 03-611851.

30's hours weekly, 5 year experience as independent, expertise in salaries. P.O.B. 29816, Tel Aviv.

ACCOUNTANTS

Petrol station requires qualified bookkeeper, full-day. 924953.

CLERKS

English typist, including telex, full ddy. 03-706134.

Customs clearance office requires clerk for preparing import/export lists, experience imperative. 03-611778.

Good Hebrew typist required, part-time. 754455, from Sunday.

Industrial plant, Bat Yam, requires dynamic young clerk, dedicated and accurate, for help in production office, good conditions. Apply P.O.B. 179, Bat Yam 59101. Tel. 588722.

Importer requires secretary/typist, part-time, mother-tongue English. 03-222184.

DOMESTIC HELP

Ramat Aviv, metapelet for baby, 5 days, 07.00-14.00. 411627.

Herzliya Pituah, domestic + care of children, possible live-in. 052-70787.

Domestic in Ramat Chen, preferably with references. 319849.

Seeking domestic, metapelet, in Kiryat Ono, Pirchia. 755339.

Ramat Aviv Gimmel, Sunday-Thursday, 07.30-15.30. 421677.

Housekeeper, Petah Tikva area. 908475.

Upstairs Downstairs Agency provides happy Lords and Ladies with best live-in domestic help from abroad. Please apply to POB 120, Savyon, stating name and requirements.

Person for help with elderly lady, German-Yiddish speaking, mornings, references. 03-234635, lunchtime and evening.

Domestic, 4 hours weekly, good conditions. 313503.

Ramat Hasharon, metapelet, 5 days. 07.30-14.00. 03-485393, evenings.

Person required, references preferred, for 3 children, light work, live-in. 03-268689.

ELECTRICITY

Maintenance crew of Ein-Bar bakery, Kibbutz Einat, requires industrial electrician, experienced in industrial electronics. Tel. 960331, 960839, ask for Shmulik or Leah Stolak.

SALES STAFF

L'isha Boutique, Kiron centre, requires attractive salesperson, half-day possible. 03-756953, evenings.

Business

Monthly rental, 2 rooms, conveniences, preferably for workshop. 03-242886.

Bnei Brak, industrial centre, restaurant, room, all purpose. 707734.

Investor required for patent registration abroad, nuclear field. 04-445024.

Mitzpe Rimon, large restaurant for sale, connected to supply contract with factories, serves contractors for soldiers in area. Tel. 057-88100; night and Saturday, 057-88492.

Tel Aviv, Ben Yehuda, fully equipped dental clinic for rent. From September. 03-429235.

Netanya, for sale, antenna business, also foundation for cable antennas (Approx. 1000 meters). 053-91263.

For agents and distributors in cleaning materials industry, excellent new products. 03-835136.

Keymoney, storeroom, 120, Rishon Lezion, business possible, stock of drinks for holidays. 03-946087.

Bargain, laundry, shop or automatic centrifuge machines. 03-868156.

Restaurant in central area available with equipment. 03-426053.

Available, patent + mold package for household utensil manufacturer. 052-28054.

هكذا من الأصل

هكذا من الأصل

THE JERUSALEM POST הלוח החדש MA'ARIV HA'ARETZ

HALUACH HEHADASH–Classified Advertisements in cooperation with MA'ARIV•HA'ARETZ•HA'IR•KOL HA'IR•

All classified advertisements for Friday submitted to Haluah Hehadash head office by 5 p m Thursday preceding publication appear in this section

Business in Dolphinarium, large income for two families. 822745, 894206.

Minimarket in Holon, working; rental, plentiful income. 596579.

Rental, Bat Yam, carpentry with machinery, 700sq.m., shop for showroom. 580014, 847453.

Loans

Independents, companies, factories, with financial problems; apply to us. 233863.

Reasonable loans against securities and grants for commercial cheques. 03-237121.

Halls

For rent, halls in Yehud Industrial Area, 800-9000sq.m.; in Bnei Brak, central area, 1500sq.m. structure. 362074, 800453.

Kiryat Aryeh, Petah Tikva, for rent, halls (250-1400sq.m. per floor), for licenced factories, convenient terms. Details, Even Ziv Ltd., 03-235275, 03-225923.

Kiryat Arye, Petah Tikva, for sale/rent, various sized halls, phone possible, convenient mortgage and financing terms. 03-262143-4, 08.00-14.00; 03-220287, 08.00-14.00, 16.00-19.00.

Industrial Premises

Holon, 200sq.m. + 100, monthly rental. 722288, not Shabbat.

To let, Ganei Hatassiya, various sized halls, ground floor, phone, power. Coral, 292616, 288943.

Offices

For rent, 2 office rooms, 2 Rehov Har Sinai (near Allenby), phone line, $300 per month. 03-235275.

South Tel Aviv, for sale, luxurious offices in luxury commercial centre, from $550 per sq.m. before VAT. Isco, 03-656161.

In new office building, for rent, 700sq.m. per floor + phones, lifts, parking, possible to rent half floor. Coral, 292616, 288943.

Furnished offices and meeting rooms immediately available. Hourly, daily or monthly, answering service, phone, telex, multilingual photocopying. BFC. 03-651461.

Nagaryat Savyon, production, marketing of office furniture, permanent exhibition. 20 Messilat Wolfson, Tel Aviv. 03-823325.

Seeking flat in stock exchange area, Shikun Dan, environs, divided into 9 rooms, display hall desired with 3 phone lines, airconditioner. Tel. 03-235148, 03-223580.

Shops

Tel Aviv, near Courts, shop + phone, 21sq.m., $23,000. 054-7424.

Dizengoff-Gordon, for rent, shop + basement, airconditioned. Inter-Israel, 03-294141.

Ramat Gan, 75 Rehov Herzl, approximately 300sq.m., shop, immediate occupancy. Gad, 173 Dizengoff, 240128.

Dizengoff, shop, monthly rental. Tel. 227973, from 13.00.

Workshops

Carpentry shop for sale. 852488, 16.00-20.00.

For sale, toy factory in Jerusalem, suitable as 2nd factory -. for kibbutz, moshav. 02-852488, 16.00-20.00.

Matrimonial

Send IS57.50 per word (including VAT), 8-word minimum, to P.O.B. 28233, Tel Aviv 61281, and your advertisement will appear following Friday (please don't send cash).

She

Private, 2 Europeans, 28;160, 33;170, divorced, pretty, chubby, seek 2 Europeans, handsome, established, to 40 for marriage only. 03-240032.

American tourists, pretty, tall, 30 seeks cultured for marriage. 03-296679.

Reim for marriage, oldest, largest in Israel, serious, educated, cultured only. 58 Ben Yehuda, Tel Aviv. 03-282932, 03-285991.

35, graduate, divorced, seeks unusual for marriage, POB 30827, Tel Aviv, note phone.

Eli Chelouche, match-marker, talented (no office), explanation in Groups column, 03-991949, + Saturday.

Single, graduate, 33;160, good, gentle seeks European, 35-43, educated, broad horizons, understanding, for serious intentions. Private P.O.B. 7775, Jerusalem.

Single, educated, religious, pretty, interesting, established, from respected family, seeks suitable, ultra-orthodox, intelligent, up to 35. Tel. 02-522684, private.

Graduate, 34;160, sensitive, serious, seeks similar. P.O.B. 8610, Haifa, for Resh.

Single, 30, religious, Ashkenazi, educated, very pretty, seeks religious (knitted kippa), educated, Ashkenazi, tall, handsome. P.O.B. 5033, Ramat Gan.

Educated, pleasant, 38, interested in suitable. P.O.B. 37048, Tel Aviv.

Available, serious, intelligent, warm-hearted, seeks you — available, educated, 45-50. P.O.B. 26038, Tel Aviv.

Graduate, 39;164, divorced + 1, seeks serious. P.O.B. 33502, Tel Aviv.

Yemenite, graduate, 36 + 2, sensitive, energetic seeks respectable. Write P.O.B. 20050, Tel Aviv 33724-1, Lamed.

Teacher, 34, divorced + 2, seeks suitable. P.O.B. 1822, Ramat Gan 52117.

Graduate, religious, 23;174, pretty, seeks religious, educated. P.O.B. 45228, Haifa.

Widow, 63, educated, established, serious seeks suitable. 03-883647.

Send IS57.50 per word (including VAT) minimum 8 words to P.O.B. 28233, Tel Aviv 61281 and your ad will appear following Friday (please don't send cash).

Young, pretty, charming, sense of humour, interesting. Tel. 03-428639.

Graduate, 36;167, single Ashkenazi interested in graduate, serious intentions. Private P.O.B. 16264, Tel Aviv.

Private, graduate, pretty, 35;163; charming authentic sabra, European, single. P.O.B. 882, Tel Aviv.

Divorced + 1, 36;165, graduate, seeks serious, (also with children). 03-732994, 051-83943.

He

Single, 35, works in open education seeks young, healthy in spirit. P.O.B. 3283, Hadera.

Single, 29;185, graduate, seeks respectable, shapely. P.O.B. 2615, Haifa.

Very handsome, 26;186 seeks wealthy women, to 45. P.O.B. 26226, Jerusalem 91261.

Sales manager, graduate, handsome, established, 47 for marriage. 03-296679.

27;180 interested in sweet, Sephardi, established, for marriage. P.O.B. 5133, Ramat Gan.

Very handsome, masculine, attached, unusual, impressive, 33;180 + car seeks pretty, shapely, uninhibited, in discreet friendship. Private P.O.B. 06019, Holon. 58160.

Attached, 38, interested in woman 35, preferably Egyptian descent, by contract agreement. 054-713264.

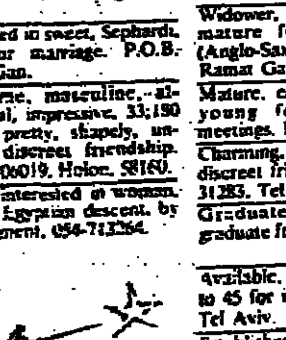

Single, 52, tall, attractive, wants to meet woman, Ashkenazi, 30-38, pleasant, pretty, tall, for marriage. Details and photo, in Yiddish, Spanish or English. Celnick, c/o Greenfield, 2814 Bronx Park E., Bronx, New York, 10467, U.S.A.

Reim for marriage, oldest, largest in Israel, for serious, educated, cultured only. 58 Ben Yehuda, Tel Aviv, 03-282932, 03-285991.

Eli Chelouche, matchmaker, talented, no office (explanation in Groups column), 03-991949 + Saturday.

Widower, 59, seeks religious woman. P.O.B. 8496, Yaffo, 584691.

44, engineer, divorced, P.O.B. 1129, Jerusalem, enclose picture.

Widower, learned, established, residing in South Africa, interested in meeting educated woman, refined, 45-55 for marriage. Details: P.O.B. 27852 Yeoville, Johannesburg, South Africa.

Group for religious, 25-43, A.Y.H. Monday, 23.8.82, 19.30 at Beit Hatarbut, 6 Krinitzy, Ramat Gan.

27;180, clerk seeks suitable for marriage. P.O.B. 953, Tel Aviv.

Private, someone with something to offer seeks similar, to 28, 4465, Rishon Lezion.

Religious, single, 31;171 seeks pleasant girl, pretty, Ashkenazi, serious. P.O.B. 45507, Haifa.

Graduate, clever, charming, tall, serious intentions. Tel. 03-428639.

Send IS57.50 per word (including BAT VAT), minimum 8 words to P.O.B. 28233, Tel Aviv, 61281 and your ad will appear following Friday (please don't send cash).

36, partially sighted, interested in meeting religious, serious intentions. P.O.B. 4793, Tel Aviv.

Educated, European, seeks unattached, about 34, P.O.B. 33007, Tel Aviv, 61330.

Engineer, 40;170, interested in suitable. P.O.B. 39726, Tel Aviv.

Private, unattached, handsome, seeks pretty, cultured, to 37. 03-231245.

Personal

Handsome(m), 38 + car interested in friend(f). P.O.B. 463, Rishon Lezion.

European(m), handsome, 30;178, seeks cute(f), from north, for discreet friendship and support. P.O.B. 3226, Haifa.

Special girl required, gentle, pretty, attractive, shapely(really), 24-28, sense of humour, personality, for adventurous trip abroad with man, 39;170, unattached, unique opportunity for suitable. 03-615151, 03-611389 (24 hours).

European, handsome, seeks liberated woman for full intimate relationship. 653889.

Graduate, nice, 29, so busy he didn't have time to look for you — sweet, loves life. Write to P.O.B. 3079, Jerusalem.

"Eva" invites a lonely "Adam" for a visit to Gan Eden. To make the way easier, please bring along sense of humour, intelligence and much understanding, age 45-55. P.O.B. 16223, Jerusalem.

Sabra(f), 40, seeks life partner, educated. P.O.B. 5221, Holon.

Send IS57.50 per word (including VAT), minimum 8 words to POB 28233, Tel Aviv 61281, and your ad will appear following Friday (please don't send cash).

Fortunes told, problems solved, nerves soothed. George, 03-450679.

Widower, cultured, seeks similar, mature for discreet friendship (Anglo-Saxon preferred). POB 2321, Ramat Gan.

Mature, educated, seeks relatively young for discreet morning meetings. POB 383, Givatayim.

Charming, seeks pretty, feminine for discreet friendship + support. POB 31283, Tel Aviv 61312.

Graduate, married, 41, seeks graduate friend. POB 2176, Netanya.

Available, 51, seeks modest, shapely, to 45 for intimacy. POB 16310-232, Tel Aviv.

Established seeks discreet, Rumanian, to 40. 04-705440.

47 seeks friend, not interested in sexual realationship. 03-927323.

High level introductions, absolute secrecy. Tel. 03-621081, Ziona.

Groups

For singles, 30+, every Thursday, meeting in Picadilly Club, 4Soncino, Tel Aviv (behind Olamei Lechaim).

For singles, unattached, social framework being organized, cultured, interesting. Those interested can receive additional details at introductory meeting in Mifneh Club, 127 Bialik, Ramat Gan, Mondays, Thrusday, 17.00-19.00.

North Tel Aviv, singles' group organizing, 26-35. 03-240032.

For serious people! For purpose of establishing home and family! Not meeting right eople... come to Eli Chelouche, reliable, with many connections in social circles and private faimilies. Eli Chelouche works for serious introductions in private family framework, not like office or computer. Serious purpose!? Eli Chelouche offers you a pleasant, respectable way to meet your partner, high-class, from good home. Details: Eli Chelouche, 03-991949, private house, also Fridays, Saturday (not office). For information, Eli Chelouche, POB 50, Rishon Lezion.

General

Agricultural

Hive, (40) + equipment for sale. Tel. 02-525389, Jerusalem.

For sale, approximately 20 tons hay. 053-96756.

Sloaner ranch, Rishon Lezion, house plants, potted plants for Holiday. 03-952732.

Experienced operators required for cotton picking, long season. 03-908933.

Bargain, farm + flat, preferably for doctor and nurse. 067-37951, not Shabbat.

Sale, Sharsheret rose hothouse, stove, container, refrigerator. 055-37951. 055-91287.

Interested in selling refrigeration unit for flowers. 067-63745.

Sale, automatic, grass, concentrate feeders, also feed containers. 065-66247.

Bands

JCB 3 tractor, 1969, good condition. 055-81550.

Ferguson 2 + 5, Reuven Bar, Kfar Mordechai. 055-92628.

Tractors, agricultural and earthwork equipment, mediation, sale, purchase: Gan Sadeh Umeshek Ltd., Moshav Yanuv. Rossi representatives, shovels, diggers. 053-98561, Arye or Yisrael.

Slimming

Professional, general, medical masseur in his or in customer's home. 03-238932, for appointment.

Health

Buy Arad Dead Sea Salts and bathe away your heumatic paino at home. Available at pharmacies and self-service shops.

Schools/Lessons

Learn typing quickly at Rimon School, Tel Aviv, 85 Dizengoff. Tel. 281985.

Services

Hamelatesh, cleaning, polish, extermination, guaranteed, immediate service. 03-310030.

Gad will do your flat repairs, quickly, to your taste. 03-749628, evenings.

Sela, disinfection for clients, without removing dishes, + polish. 03-425151.

Vacations

Yigal Eilat Camping in bungalows, $5 per person. 059-76461, evenings.

Michmoret, vacation in September, reduced prices. 053-96756.

Miscellaneous

Astrology through cards (tarot) and solution to problems. Sharon, 03-822978, 09.00-17.00.

HAIFA

FLATS

Villas & Houses

Special, Kfar Tabor, finishing stage, 200sq.m., 179,000. Work, 067-67879.

Kiryat Bialik, 7 room cottage, Italian kitchen, private heating. 740045, 82026.

Flats for Sale

Vered Hakrayot, Kiryat Motzkin centre, 3½, 4, 4½, 5 room flats, surprising purchasing plans, large loans, financial councelling by Bank Leumi mortgage experts, aid in financing and selling old flat. For open sale, and eligibles apply to Diyur Vekayit, 29 Hahashmonaim; Diyur Vakayit - a flat which is a home. 04-709807.

3—3½ ROOMS

Romema, Oren, 3½, 11th floor, $59,000. 04-256621.

Hatishbi, close to Carmel Centre, 3, view, cupboards, airconditioner. 04-83455.

Nissenbaum, 3, well arranged, 72sq.m., storeroom, parking, view, mortgage, immediate vacancy, $46,000. 04-239062.

Oren Hacarmel, 3½ + yard, 1,170,000, mortgage possible. 03-878554, 03-860903.

4 ROOMS & MORE

Ahuza, 5½, balcony, garden, double conveniences, heating, view. 253176.

Ahuza, Shaar Hagai, 4 rooms, well arranged, parking, heating. 241804.

Old Romema, 11 Harel, 4, 120sq.m., immediate. 04-251434, 04-88406, 03-237697.

Einstein, 4, view, double conveniences, heating, parking, 04-82484.

Bargain, Ramat Shaul centre, immediate, 4, improvements, view. 04-538704.

Ilanot, mini cottage under construction, luxurious, $110,000. 04-255565.

Flats for rent

Ahuza, Freud, 4 new, unfurnished, long term. 245597.

Near Technion, (Pinsker), luxurious, 4½, phone, immediate. 04-222341.

Harofe, terraced, 4 + partial furnishings, immediate. 04-728342, 04-532925.

4 + balconies, partially furnished, centre Neve Sha anan. 234695, 229307.

Kiryat Motzkin, 3½, storeroom cupboards, first floor, on pillars, bargain. 728266.

French Carmel, 3 rooms, phone, for year, option, immediate. 04-668061.

Furnished Flats

Carmeliya, 4 furnished, phone, possible short term. 253701.

For rent, 2 spacious, phone, luxurious comfort, Neve Shaanan. 87265.

Neve Shaanan, 2 furnished room + dinette, phone, for married couple without children. 04-237784.

PURCHASE/SALE

Furniture

Furniture, refrigerators, televisions, carpets, clearances bought. 04-669591, 04-515008.

We buy furniture, refrigerators, clearances, antiques. 04-662066, 04-85009, 04-532861.

Musical Instruments

Daniel Pianos, Hatzlil, 5 Derech Hayam. 04-256382.

Pets

Dane puppy without certificates. 04-534066, preference for kibbutzniks and moshavniks.

Stereo

Integrated Sansui stereo, 75 watt receiver, $1900. 247977, from Sunday, 19.00-21.00.

PERSONNEL

Situations Vacant

Typist-teleprinter required for evening hours, Sunday-Thursdays, Saturdays, holidays. Excellent knowledge of Hebrew essential. Apply in writing to Haifa, POB 4460, for 1001.

Atlit, woman required, responsible, dedicated for household jobs (sleep-in possible). 254523, 942555.

Good, professional bar-person for Moadon Dania. Daytime, 04-236674, 04-661982.

Situations Wanted

Religious metapelet interested in caring for invalid, live-in, Haifa. 04-570862.

GENERAL

Services

Care and treatment of invalids, 24 hours a day. Yaad, 04-526162, 04-512887.

JERUSALEM

FLATS

Contractors

Shlomo Atzmon offers, in special campaign in Har-Nof, above Beit Zayit, 3-room flat and garden, $60,000; 4-room flat, $72,500, including VAT. 02-664861.

Villas & Houses

Mevasseret Yerushalayim, cottages + garden, 5 luxurious rooms, over 200sqm., construction. Gad, Construction Company Ltd. 4 Shlomzion Hamalka. 223840, 227775.

Baka, luxurious cottage, 130sq.m., garden. 813307, 227904.

Ramot, 5 room cottage, loft, garden. 665790, 631522.

Beit Yisrael, sale, house garden, approximately 200sq.m., suitable for institution. $500,000. Tel. 02-535459.

Manchat, house, title deed, 6 rooms, 4 storerooms, 3 levels, 600smq.m. 02-713955.

Villa, Shmaryahu Levin, 5½ rooms, big garden, beautiful view, for sale or rent. 412922.

Flats for Sale

1—1½ ROOMS

Near Hapalmach, 1½, new, 2nd floor, storeroom, parking. 662821.

Studio flat, kitchen and conveniences, 2nd floor, Greek Colony. 714638, 662849.

2—2½ ROOMS

Tchernichowsky (Rassco), 2, 2 balconies, cupboards, flexible. 690654.

Strauss! 2½, well arranged, bright, closed balconies, beautiful. 246256.

Rehavia, 2 large rooms, hall, quiet, pretty street, 3rd floor, $68,000. Avi Cohen, 228922, 233125 (Maldan).

3—3½ ROOMS

Immediate, Lamed Heh, improved, well-kept, 3½, for serious. 667474.

Shikun Hisachon, Bayit Vegan, 3 well-arranged, closed balcony. 412583.

Bargain, Neve Yaacov, 3 rooms, $34,000. 852934.

Givat Mordechai, 3½, 4th floor, lift, fully furnished, kitchen, 59,000. Tel. 636564.

Rehavia, Harav Berlin, 3 + hall, quiet, heating, view. 636054.

Only at Pirsum Haviva, large selection, bargains, no agents.

Rehov Halamed Heh, 3 rooms. 668710, not Shabbat.

Elyaacov, Neve Yaacov, 709-47, 73sq.m., 3 rooms, 3rd floor. 852085.

Ohayon, Neve Yaacov, 3 rooms, 78sq.m., ground floor. 852363, 216290.

Old Katamon, 3 large rooms, nice cement building, tiled roof, good exposures, $58,000. Avi Cohen, 228922, 233125, Maldan.

Olswanger, Kiryat Yovel, 3, balcony, storeroom, improvements. 410607, Malka.

Kiryat Yovel, 3, 2nd floor, 71sq.m., improvements. 418572, Geizinger.

Kiryat Yovel, 3 + 4 balconies, 1st floor, solar heater. 527017.

Brazil, Kiryat Yovel, 3, 56sq.m., roof floor. 414590, Goldstein.

Uziel, 3½, 90sq.m., cupboards, closed balconies, 4th floor. 421043.

Maalot Dafna, 75sq.m., 3 rooms, 2 balconies. 818270.

Neve Yaakov, 3½, 84sq.m. 854418, Ben Amram.

Borochov, Kiryat Yovel, 3, 64sq.m., 3rd floor. 417763, Lifshitz.

Wise buy now, Hatomer, 3, ground floor, cute, 68,000. 02-534525.

Neve Yaakov, centre, 3 rooms, $36,000. 057-91310.

Gilo, 3 flats, immediate occupancy, 3 rooms, special sale terms. Gad, 4 Shlomzion Hamalka. 227775, 223840.

Rehavia, near Hechal Shlomo, 3, balcony, wonderful, 3rd floor, 100,000. 665847, work' 552573.

Ramat Sharett, 3½, unique, 7th floor, 70,000, immediate vacancy, worth seeing. 422586.

Stern, 3, entrance floor, possibly for disabled. 412623, 638212-466.

Armon Hanatziv, 3, solar heater, well-arranged, beautiful, immediate vacancy. 714714.

Neve Yaacov, building No. 2, 3½, 84sq.m., immediate, furnished. 854443.

Shikun Hisachon, Bayit Vegan, 3½, solar heater, 4th floor. 02-639366, 02-222434-5.

Givat Sharett, 3, kitchen, solar heater, phone. 912663.

Kiryat Yovel, in 2-storey, 3, improved, storeroom, yard, construction of extra room possible, 60,000. 550893, weekdays.

Neve Yaacov, centre, 3, 80sq.m., immediate, 46,000. 853045.

Ramot Eshkol, opposite centre, 3 + dinette, 2nd floor. 816903, weekdays.

Armon Hanatziv, 3, large, storeroom, immediate, $47,000. Anglo-Saxon, Maldan, 02-221161-4.

Maalot Daphna, 3½, spacious, well-lit, unique planning, view. 818304.

Near Presidential residence, 3½, 3rd floor, view, private heating, succa, 75,000. Tel. 585267, 630359.

Talpiot, 3 rooms, well-arranged, spacious, good exposures, quiet street, 90sq.m., $82,000. Avi Cohen, 228922, 233125, Maldan.

Warburg, Kiryat Yovel, 3, dinette, heating, lift, view. 419130.

Ramat Sharett, 3 rooms, 80sq.m., fitted cupboards, lift. 424022.

Kiryat Moshe, beautiful 3, 1st floor, balconies, wood kitchen, surrounded by trees. 524047.

Rassco, spacious 3, 110sq.m., 1st floor, 78,000. 699805.

Old Talpiot, 3, possible 4, 90sq.m. 418907.

Tchernichowsky, 3, work corner, 3rd floor, 65,000. 638305, 229411.

Kiryat Moshe, large 3, balconies, 5th floor, lifts. 70,000. 712287.

Bargain, Pierre Koenig, 3 rooms, cupboards, solar heater. 715051, weekdays.

Givat Mordechai, Shahal, special, renovated 3 rooms, cupboards. 535650.

For religious, Sanhedria, 3, 1st floor, heating, modernized. Tel. 02-817621.

Mahanayim, 3 rooms + large yard. 819641, 280144, weekdays.

Nicaragua, 3, heating, cupboards, 83sq.m. 410473, 552763.

Gilo, 3 + dinette, cupboards, solar heater, 48,000, expansion possible. 716234.

Sanhedria Murhevet, for religious, penthouse, 3 rooms, bright. 816456.

Kiryat Menachem, 3 rooms, bright, view, balconies. 971523.

Baka, 3 + dinette, private heating, cupboards, well-arranged. 716464.

Sanhedria, 3½, heating, solar heater, exposures, closed balconies. 02-819762.

Sanhedria Murhevet, 3½, solar heater, 3rd floor, well-arranged. 814208, weekdays.

Ramat Eshkol, 3, 2nd floor, American kitchen, 77,000. 02-811283, afternoons.

San Simon, 3½, improved, renovated, view, 56,000. 02-244222, 02-666691.

Old Talpiot, 3½ large, green area, quiet. 02-713267.

Immediate, Kiryat Shmuel, 3 large, storeroom, parking, possibly with contents, improved. 02-637716.

Gilo, 3, dinette, well arranged, 3rd floor, 48,000. 02-715674.

Neve Yaacov, 3½, 84sq.m., 608-24 Benkin. 852157.

4 ROOMS & MORE

Special penthouse in Kiryat Yovel, 5, 130sq.m. + 70sq.m. balcony, double conveniences. Tel. 02-418559, 16.00-19.00.

Neve Yaacov, 4 rooms, 4th floor, 90sq.m., 44,000, mortgage possible. 851724.

Baka, 2½ room flat, ground floor, 45,000. Tel. 781139.

North Talpiot (near Caspi-Abu Tor), 4, new, dinette, storeroom, furnishings, 110,000. 637669, 232552.

Shachar, 4, special, private heating and parking, storeroom. 531532.

Bargain! Neve Granot (Burla), 4½ + storeroom, available, immediately. 02-521196.

Bayit Vegan, 5 large, dinette, 2nd floor, for religious. 02-422439, afternoons.

To sell...? To purchase...? To advertise in Luah Hahadash... everything. Pirsum Haviva, 1 Strauss.

Bergman, Bayit Vegan, for religious, 5½ + studio flat, view. 422692.

Derech Hevron, wonderful penthouse, 4. 716825, 19.00-21.00.

Wosopov, Romema, 4 rooms, 94sq.m. 527313, 233476.

French Hill, 5 + storeroom, lift, 2nd floor, southern, view. 02-814943.

Ramat Sharett, 3, 4th floor, beautiful, well-arranged, fascinating view. 418473.

Gilo, terraced, Rubinstein, 5, 145sq.m., storeroom, $125,000. 02-673850.

Gilo, cottage, 4½ + patio, 125sq.m., 90,000, no agents. 742165.

45 Uziel, 4 rooms, 4th floor, double conveniences, spacious, view. 02-420024.

Sderot Herzl, 4, storeroom, cupboards, 2nd floor. 523626, weekdays.

Neve Yaakov, 4 rooms, Solel Boneh, choice area, centre, luxurious, view, 2nd floor. 661756.

Beit Hakerem, 4 (one small), storeroom, 4th floor, 68,000. 524026.

Rehavia (Eadak), size of 4 rooms, second floor. Redico, 243348.

Near Beit Elisheva, 3 + 1, luxurious, furnished possible. 635081.

Beit Hakerem, terrace-flat, 3 large rooms (100sq.m.) plus studio, 2½ bathrooms, architect-designed. $129,000. Anglo Saxon, 02-221161-4 (Maldan).

Best Buy, 4 rooms, Sderot Eshkol, telephone, view, lift, covered parking, $89,000. Anglo Saxon (Maldan), 02-221161-4.

Old City (Jewish Quarter), 4 rooms, large patio, private entrance, excellent location, $98,000. Anglo Saxon, (Maldan) 02-221161-4.

Neve Yaacov, 5-room penthouse. 851160, 16.00-19.00.

Tomer, ground floor, 4 + storeroom, 82sq.m. Aimkal, 527715.

Granot, 4 + dinette, renovated, 1st floor. Cohen, 521280.

Beit Hakerem, 4 + storeroom, ground floor, suitable for disable or clinic. 02-532328.

Yefe Nof, 4 rooms, terraced, private heating, breathtaking view, $108,000. Avi Cohen, 228922, 233125 (Maldan).

4 rooms (150sq.m.), with large garden, Beit Hakerem, private entrance, $130,000. Anglo Saxon (Maldan), 02-221161-4.

Special, New Horkania, combination of 4½ rooms, 2nd floor, spacious, view + 2 on ground floor with exit to garden. 665717, 233016.

King David area: 5½ rooms, lift, immediate occupancy, $175,000 including storeroom/office. Anglo Saxon, 02-221161-4 (Maldan).

Migdalei Megiddo, 5 rooms including parking, storeroom, $187,000 + VAT. 02-234372, 03-733157.

Migdalei Megiddo, 4 rooms including parking, storeroom, $122,000 + VAT. 02-234372, 03-733157.

Bayit Vegan, Uziel, 5 + dinette, double conveniences. 422110, not Shabbat.

Flats for rent

Gilo, 3, cupboards, refrigerator. 672233.

Rabbi Zadok, 3 + dinette, phone, ground floor, $170. 412281.

amot, 5, new, separate entrance, garden. 02-818297, 055-85177. /R/

Gilo, 4 rooms, phone, partially furnished, parking. 631430.

Armon Hanatziv, beautiful 3½ room flat, 2nd floor, immediate, for year + . 537453.

Stern, monthly, beautiful, 3 + dinette, phone, heating. 525065.

Old Talpiot, 3, phone, heating, immediate, 250. 712444.

Neve Shaanan, 1½, garden, phone, heating, 200. 667662, 664058.

Givat Mordechai, Shahal, 3, good exposures, phone, private heating. 633118.

Gilo, 3 + dinette, phone, kitchen cupboards, immediate. 02-671218.

Beit Hakerem, 4 rooms, partially furnished, phone, heating. 02-672454.

Yochanan Ben Zakai, 3, cupboards, solar heater, immediate!! 053-99784, 02-662214, weekdays.

Rehavia, 5, phone, heating, 1st floor, 500. Tel. 420117, evenings.

Givat Mordechai, 3, phone, private heating. 633641, not Shabbat.

Central, 3½ rooms, unfurnished, phone, 4th floor, immediate. 226308.

Ramat Eshkol, immediate, 3, 2nd floor, possible with option. 03-727876.

Ramat Eshkol, 3 + phone, partially furnished, September occupancy. 03-769848.

Near Jerusalem Theatre, 3, refrigerator, stove, cupboards, phone, green surroundings, $325. Anglo Saxon (Maldan). 02-221161-4.

Gilo, 4 room cottage, balconies, phone, view. 03-995517.

4 rooms in 5 room flat, Arab house + hall, for residence/clinic. 716592.

Furnished...? Unfurnished...? Rooms...? Bargains...? Only at Pirsum Haviva, 1 Strauss.

Unfurnished, 4 rooms, garden, Gilo. 02-781741, 04-88442.

Moshav Nes Harim, 2 rooms, $100. 02-954343, Baruch.

Kiryat Moshe, 2½ + phone, partially furnished. 526560, not Shabbat.

Kiryat Menachem, 2½, yard, phone, solar heater and heating. 224586, 713870.

Neve Yaacov, Mishab, 3½, 2nd floor, kitchen cabinets. 02-531057.

Rahel Imenu, 3, nice, unfurnished, storeroom, 1st floor, $280. 227791.

Mevasseret Yerushalayim, for religious, 3, 2nd floor, unfurnished. 534203, not Shabbat.

Neve Yaacov, 3, cupboards, phone, from September. 852402, after 15.00.

Ramot, 52-5, 2 small, 120.19.00-21.00, Saturday night.

Keymoney

Central, 2 rooms, phone. 241790, not Shabbat.

Heart of Rehavia, 3 beautiful rooms, 2nd floor, quiet street. 635891, home: 660596, work.

Central, 2 rooms, 1st floor, quiet, 2 balconies, garden, cupboards, heating. 223063.

Rehavia, roof flat, 2 large rooms, 40,000. 690795.

Rehavia, 3, 2nd floor, 2 balconies, excellent flat. 234080.

Beit Hakerem, 2 + phone, immediate. 02-227017, daily; evenings., 03-235476.

Furnished Flats

Neve Granot, 4½, near supermarket, lift, phone, $350. Anglo-Saxon (Maldan), 02-221161-4.

Ramat Eshkol, 2 room furnished flat, 180, 811944, weekdays.

Kiryat Yovel, 3 + dinette, fully furnished, phone, lift. 853449.

Ramot, 3½ furnished, phone, solar heater, immediate, for 2 years. 863893.

Pat, 3, for young couple, for 10 months, immediate. 02-420414.

Ramat Eshkol centre, 3 rooms + phone, immediate. 02-816183, 03-753866.

Palmach, 3½ + heating, phone, immediate, long term. 054-72905.

Flatmate wanted for 2½ room furnished flat, Sderot Herzl + phone. 522018.

Yefe Nof, 5 room cottage + double conveniences, phone, garden. 02-713940.

Ramat Eshkol, Beit Hakerem, Palmah, Mekor Baruch—and for tourists. Pirsum Or, 3 Ben Yehuda.

Near Plaza Hotel, Old City view, 4, phone, immediate. 228297.

Uziel, luxurious, 4, phone, for religious, from September. 232176.

Rehavia, huge and exclusive 5, 6 in Arab house, heating. 02-660196.

Motza Elite, 3, pool, partially furnished, phone, 300. Tel. 539032.

Gilo, partially furnished 3 rooms, 2nd floor, $180. Tel. 418040.

Kiryat Yovel, 2-family, furnished 2½, phone, garden. 418190, afternoons and evenings; 663356, from 19.00.

Armon Hanatziv, furnished-unfurnished, 3, not for students. 719446.

Kiryat Yovel, 45 Borochov, furnished, 3. 412066, not Shabbat.

Rehavia, for conservative couple, 3, phone, heating, immediate. 635690.

Kiryat Shmuel, 3 nice, phone, 2nd floor, heating. 634085.

Flats Wanted

Seeking quiet flat, furnished, 3 bedrooms, phone, heating, airconditioner, north Tel Aviv, for year from October. 03-253364, 04-330156, Reiss.

Free service, for flat owners, rent-sale Amit, 03-442376.

Rehavia, 120sq.m. for purchase, 1st floor, 100,000. 02-228133, room 724.

Monthly rental, Herzog area, 5, furnished, phone. 637102, 633411.

Neve Shaanan, beginning Tchernichowsky, 3 room flat. 02-713304, 04-84283.

PURCHASE/SALE

For Sale

Bargain, oven, mixer, wood shelf, carpet. 02-635934.

For sale, German piano, 99 Uziel, Aluf family. 423548.

Due to departure, refrigerator, washing machine, Beech wood furniture, instruments. 418352.

Convertible pram, play pen, bed, bath for infant, good condition. 665296.

Renco oven, gas stove, 5 burners, like new. 531497.

Bargain, European bedroom, very good condition. 234990.

Electric English typewriter, excellent, 15,000. 635794, weekdays.

For sale, bargain, lounge suite + table, excellent condition. 852162.

For sale, a set for dinning room contains, table + 6 chairs, almost new. Tel. 715486 afternoon.

Furniture

Liquidation flat contents: fitted cupboards, kitchen cupboard, refrigerator, stove, crib and youth bed, carpets, dinette, etc. 850022.

Musical Instruments

Red October piano, new Russian, excellent condition. 417215.

Daniel, the piano the conquered the music market in Israel. Kleinmann, 2 Coresh. 02-223796.

Excellent English piano, $2000. Tel. 861670, not Shabbat.

Refrigerators

For sale Amcor 11, excellent condition, possibly in two instalments. Tel. (02)781551.

Washing Machines

Hoover automatic washing machine, good condition. 660401, weekdays.

PERSONNEL

Situations Vacant

Mevasseret, metapelet, from 12.00-15.00, during holidays, also mornings. 02-533378.

Domestic, Kiryat Yovel, 2-4 hours daily, 2-5 times weekly. 411056.

Wanted: 1) Independent bookkeeper; 2) Plumbers, with at least 2 years experience. 244136, 234169.

For delicate handiwork, temporary, qualified technician required. 718413.

Secretary, English speaking, working knowledge Hebrew, intelligent, light bookkeeping. 02-428166; 02-662658, evenings.

Administrative secretary required for Boyar high school, experience and knowledge in office work, Hebrew typing, bookkeeping. Apply in handwriting, POB 16028, Jerusalem, details: 420026, 422696.

Technical architect required as keyworker in architect's office. 665790.

Clerk/bookkeeper, efficient, dynamic, organized. 224231, 08.00-14.00.

Metapelet required, experience + references, part-time. 415292, mornings.

Messenger requiresd with moped, full day work. Tel. 234687.

Person required for maintenacnce of large house, cleaning + organization, 5 day week, mornings. Tel. 719359, afternoons.

Work supervisor required for construction finish work, previous experience a must. 665636, 638064, Zahi.

Bookkeeping office requires experienced bookkeeping, keyboard operator, trainee. 246166, 247921.

Secretary required, bookkeeping experience. 536332, P.O.B. 6571, Jerusalem.

Domestic required in Abu Tor, all day + references. 222774, mornings; afternoons, 715776.

Experienced metapelet for 3½ hours from 12.30, all week. 818607.

Native English secretary-typist wanted, part-time position. Tel. 716520, from Sunday, 08.30-12.30.

Architects' office requires experienced technician; secretary, ha part-time. 690564.

The Promised Land Ltd., requires reliable and responsible Girl Friday over 20 whose duties will include Hebrew typing (English also highly desirable), administration, and willingess to assist entire staff. Call Mr. Roded. 02-244750.

Cute baby, 3 months old seeks experienced, dedicated Metapeler, from half-dav. 02-699259.

Wanted, domestic, daily, in Mahaneh Yehuda. 02-246360, weekdays.

Domestic required, once weekly, Mahaneh Yehuda, Mekor Baruch. 02-536921.

Arit Ltd. Jerusaelm, seeks vocational school graduates, preferably experienced, on N.C. Job description: Operating N.C. equipment Call: 02-524775.

Alon Shvut, Gush Etzion, seeks gardener. Apply local committee. 742188.

Woman required to assist elderly religious couple, for several hours, or with accomodation. 02-742978.

Ramot, metapelet required for baby, 4 times weekly, afternoons. 523340.

Domestic English speaking, twice weekly, cooking. 02-243642, 02-248939.

Large marketing company requires demonstration hostesses, part-time. 02-716783-4.

Modiin Ezrahi requires guards, after army for shift work in Jewish Quarter, good conditions. Tel. 02-228755, 02-234028, Moval.

Experienced tailor required for canvasses. American Camping. 02-537164.

Business

Armon Hanatziv, commercial centre, for rent, room in working beauty salon. 718937.

Business? Shops? Plots? Offices? Everything...Pirsum Haviva, 1 Strauss.

Nahlat Shiva, special studio, $275, immediate. Shamai, 223342-3.

For sale minimarket equipment, or rental of shop, in Mevaseret. 535610.

Available exclusive agency for soft-drink distribution. 850556, 673751.

Investment

Siton Real Estate, P.O.B. 463 Jerusalem. 02-227328, Maldan.

Industrial Premises

For sale-rent, 420sq.m., well-arranged, power. 811778, evenings.

Offices

3, spacious, for office, phone, in centre, quiet. 221597, evenings.

Plots

Mevasseret, 640sq.m. plot, view towards Ramot, suitable for one or two-family, $58,000, including development. Avi Cohen, 228922, 233125, Maldan.

420sq.m. area for construction, on Castel. 02-539515, 02-539913, evenings.

Shops

Shop in Havazelet, monthly rental, $250. 223860, not Shabbat.

Gad offers shops of various sizes in Gilo. 4 Shlomzion Hamalka. 227775, 223840.

GENERAL

Schools/Lessons

Private mathematics lessons, all levels, including preparation for bagrut. Rahel, 02-414876. Experienced piano teacher for intermediate and advanced pupils. 02-272758, weekdays.

Services

Repairs of refrigerators, washing-machines, ovens, all electrical appliances. 248552; evenings, 673564.

Ashdod

Flats for Sale

Lev Ashdod, Aleph Quarter, 3, 3½, 4, 4½ room flats, surprising purchase terms, large loans, financial advice by Leumi Mortgage Bank experts, assistance in selling old flat, also in financing, for open sale and for eligibles. Diyur Vekayit, Pan Lon Passage, 4 Nordau corner Rehov Rogozin. Tel. 055-35624, Diyur Vekayit, a flat that's a home.

Sale, 4½ in Daled, to sea, renovated, IS1,700,000. Tel. 055-41985.

Negev

4 ROOMS & MORE

Arad, 4, lift, American kitchen, renovations, 38,000. 02-222957.

Netanya

Flats for Sale

Sderot Nitza, luxurious flat for sale, 3 bedrooms, wonderful sea view, high location, swimming pool, central heating and airconditioning, available immediately. 053-39179.

4 ROOMS & MORE

4, large and spacious, frontal, Harav Kook. 053-92644, not Shabbat.

★ LAST MINUTE ADS ★ LAST

Flats

Mortgage

Eligible, Bank Atzmaut, authorized by Housing Ministry to care for registering, delivering your eligibility certificate, free advice in your home, countrywide, continuous service at bank from 08.00-18.00, supplementary loans. Phone Bank Atzmaut, 03-292776.

Contractors

Kiryat Nordau, Netanya, 3,4 room flats under construction. Isralom representative on site, Mondays, Wednesdays, 15.00-18.00, Saturdays, 11.00-14.00, sign posted. Details: Shikun Ovdim, 03-390721; Isralom, 03-226224.

Kfar Yona, near Local Council, 3,3½ room flats under construction. Isralom representative is at Local Council, Sundays, 15.00-18.00, sign posted. Details: Shikun Ovdim, 03-390721; Isralom, 03-226224.

Ramat Poleg, Netanya, cottages under construction. Details, Sakum, 03-224103; Isralom, 03-226224, 053-51489, 053-31116.

Ziv-Ad building in Herzliya, 4 room flats, special campaing. 052-83562.

Verdant Herzliya, Reimann Contractors, 5 rooms, 5 + roof, 6 flat building. Exclusive! 052-86283, 052-81220.

Neve Gan offers in Herzliya Hatzeira, 4-5 luxurious. 052-50560, 052-53050.

M.A. Quality Building Ltd., Petah Tikva, Kfar Ganim, 23 Rehov Yahalom, for sale, prestigious flats, 4-4½-5 rooms. Tel. 03-738940, 03-721192.

Aviv Building Contracting Company Ltd. is building prestigious project, Danat Hasharon, in Petah Tikva (18-22 Rehov Rothschild), luxury flats, 4 rooms, outstanding planning, perfect construction, mortgages to IS800,000. Details, Aviv, 112 Rehov Hayarkon, Tel Aviv. Tel. 03-298733.

El Ram offers revolutionary method for purchase of flats, "Flexible Scheme", Ramat Aviv Gimmel, Migdalei Elram, 4½, 5½ rooms, penthouses; Kfar Sava, Ganei Elram, 4-4½ rooms, flats with adjacent tiled roofs. Details, Elram, 133 Sderot Rothschild, Tel Aviv. Tel. 03-225158.

Herzliya Hatzeira, 4 flat building, split-level, entrance 8 months. 052-77948, 052-54515.

Herzliya, bargain, best area, 4 + roof, luxurious, spacious, $73,000, mortgage, 500,000, Star, 052-81085.

Herzliya Hatzeira, 5 + lift, campaign price, 6 flats. 052-51313.

Villas & Houses

Hod Hasharon, Rehov Hashalom, 2 family cottages under construction. Sales representative on site, Saturdays, 15.00-17.00. Entrance from Petah Tikva-Kfar Sava Road, Derech Ben Gurion till end. Details: Isralom, 03-247813.

Ganei Zahala, 5 room penthouse for sale, 2 entrances, view. 03-481738, 03-220006.

Kfar Sava, cottages, prestigious project, $140,000 inclusive, Class Dirot, 50 Weizmann 052-28786.

Herzliya Hatzeira, cottage, garden, heating, flexible vacacy. 052-86056.

Original founder's farm house with courtyard and outbuildings plus about 3½ dunam of orchard adjoining, in need of love and attention, Rosh Pina. Offers invited in the region of $150,000. Phone Ilan, 03-265244, Sunday-Thursday, 08.00-15.00.

Herzliya Pituah, cottage for sale, 5, lounge, basement. 052-70983.

West Ramat Hasharon, detached cottages under construction, sale, exclusive to Marcus Realty. 03-483986, 03-483817.

Raanana, Kiryat Ganim, villa, 4½, improvements, view, + pool membership, $150,000. 052-96615.

Ramat Hasharon, 4 room cottage for sale, $192,000. 03-478218.

Ramat Hasharon, cottage + phone, $500, available immediately. 03-471549.

Ramat Hasharon, Neve Magen, 2 family, 2 on ½ dunam + plans for additional construction. 03-482426.

Ramat Poleg, wonderful villa + well kept garden. 053-51408, evenings, Koren.

American houses, you must see, $410 per sq.m., building completed within 6 months. 03-754663.

Monthly rental, Nof Yam, house with large garden, September or September-October. 052-72948.

Goldstein Brothers and I. Pritzker are building in West Ramat Hasharon, Rehov Zrubavel, prestigious cottages, 3 levels. Personal payment plan, mortgage possible. Sales office: Albert Zarko Realty, 42 Rehov Sokolow, Ramat Hasharon. Tel. 484370, 494139.

Rmat Hasharon, 260sq.m. house, built on western side, $205,000. National. 03-472430, 03-481255.

Givat Shmuel, 4, corner, storeroom possible + storey, 95,000. 03-770740.

Kiryat Ono, cottage, $200,000. 759184, 17.00-19.00.

Neve Magen, villa, 360-180 (145,000). Tel. 03-451319, 03-450270, Petel.

Rauchwerger offers in central, quiet Herzliya, 5-6 + basement, 3-storey, finishing stages and beginning construction. 052-88365.

Givatayim, penthouse, 3, lounge, garden, view, 8th floor. 03-288962.

Pretty villa on half dunam, Herzliya Pituah, 200,000. Tel. 052-78248.

Herzliya Pituah, villa, 5, luxurious. 03-653721, room 111, 15.30-19.30.

Herzliya Pituah, sale, beautiful villa, excellent location. 052-77197.

Rental, Herzliya Pituah, 3 bedroom house, for year. 052-78544.

Caesarea, wonderful, modern house on 1½ dunam, private land, breathtaking view, $400,000. Alon Realty, 052-70453.

Herzliya Pituah, cottage with swimming pool, near sea, $215,000. Alon Relty, 052-70453.

TEL-AVIV
DAHAF DIZENGOFF
116 Dizengoff St.
Tel- 03-239952
(Open till Midnight)

TEL-AVIV
DAHAF BEN-YEHUDA
7 Ben-Yehuda St.
Tel- 03-656120
(Opp MOGRABI Cinema)

DAHAF
YEHUDA HA-MACCABI
13 Yehuda Ha-Maccabi St
Tel - 441908

TEL-AVIV
DAHAF ALLENBY
123 Allenby St.
Tel- 03-611806
(Kikar Ha'moshavot)

MORE EFFECTIVE CLASSIFIED ADS!
DAHAF
offers a free professional service for all categories of classified ads at regular newspaper rates — no extra charge!

HAIFA
11 Herzl St.
Hadar Ha'carmel
Tel- 04-645333

JERUSALEM
43 Jaffa St.
Tel- 02-226335/6

AND IN ANY OF THE OTHER 46 DAHAF AGENCIES THROUGHOUT THE COUNTRY.

THE JERUSALEM POST הלוח החדש MA'ARIV HA'ARETZ

HALUACH HEHADASH—Classified Advertisements in cooperation with MA'ARIV•HA'ARETZ•HA'IR•KOL HA'IR•

All classified advertisements for Friday submitted to Haluah Hehadash head office by 5 p.m. Thursday, preceding publication appear in this section

Herzliya Hatzeira, campaign price, for 2 cottages in prestigious project! Special planning, 5 rooms, basements, storerooms, from $126,000, mortgages, 500,000, Star, 052-81085.

Raanana, long term, semi-detached, luxurious, fro...

Raanana, long term, semi-detached luxurious, from $100,000! Easy terms, Herzliya and Naveh Amirim, from 105,000 IS500,000 mortgages. Star, 052-81085.

Bnei Brak, luxurious cottage under construction, 8 rooms special air and view 239551

Savyon, for Anglo-Saxon, for sale: Interesting villas at reasonable prices: 1) on 1½ dunam, small house with large potential, $235,000. 2) 5-room villa on 1½ dunams, quiet location, $225,000 3) Modern villa, excellent available year, by arrangements' design, $380,000. Anglo-Saxon. 03-771335.

Sale, Savyon, cottage, semi-detached., very luxurious, extras, 03-776225.

Rental, villa, 22 Rehov Hashalva, and 10 Rehov Smadar, corner Hashahar, Savyon. 03-868928.

Bargain, keymoney, house, Yafo, 2 levels, overlooking sea, renovated. 446379.

Afeka, 5-room house, furnished, monthly rental, $650 monthly. Abra Realty, 03-424141

Savyon, for rental: 1) 5 rooms, fully furnished, phone, $750, 2) 4 rooms, phone, $650. Anglo Saxon, 03-771335, possible, 052-21038.

For exchange, villa in Arad for villa/flat in centre. 057-97326

Flat Exchanges

2 rooms in Tel Aviv in exchange for 2 in Jerusalem. 02-246790.

vailable, 4-room flat, unfurnished, near Kikar Dizengoff Square, Tel Aviv, for 2, 2½ (not Shikun), in Jerusalem (+ monetary difference), for 1-2 years. 03-456336

Flats for Sale

Eilat, 4, 106sq.m., new, near sea, $30,000 cash, $30,000 reasonable payments. 059-73883.

2—2½ ROOMS

North, 2½, 3rd floor, for young couple, charming, 63,000. Tel. 03-459929.

3—3½ ROOMS

Yad Eliahu, 3 room flat, 8th floor, 03-259132.

Centre, spacious, 3½, 4 exposures, parking. 297079.

Ramat Aviv Gimmel, 3, Achimeir, apply to Park. 424644.

Tel Aviv, Rehov Weizmann, 3 rooms, extras. 03-221814.

4 ROOMS & MORE

Roof flat, 4 rooms, new, border of Givatayim. 787672, not Shabbat.

Ramot Zahala, Derech Herzliya, two-storey, 4, roof, heating. 03-421180.

Furnished Flats

Yifrah, 3 + dinette, double conveniences, phone, garden, for 2 years, 230. 03-258506, weekdays

Flats Wanted

Free, free! We'll let your flat, according to your requirements, free contract. Meida Dirot, 03-246242.

Tel Aviv-Yaffo

Flats for Sale

1—1½ ROOMS

Amos, charming, first floor, on pillars, phone, airconditioner, 52,000. Tel. 449036.

Dubnov, one room flat, 3rd floor, 03-241878, 03-237063; 03-234832, evenings, + Saturday

2—2½ ROOMS

Near Gan Meir, 2 rooms, $47,000, 3rd floor, on pillars, 02-632464, 03-237331.

Peat Hashulhan, 2½, dinette, 3rd floor, lift, parking. 03-268452, 03-210605

For eligible. If you have approx. 300,000 until 27.8.82, a flat, 2½, is yours. 210535, from 17.00.

North, 2, quiet, cupboards, (50,000). 03-451319, 03-450270. Petel.

Bavli, 2½, 1st floor, renovated, $65,000. Nehasim. 03-652760.

Neot Ofeka, 2½, unfurnished, phone. From Sunday: Beit Halachmi. 03-973850.

3—3½ ROOMS

Centre, 3 large, phone, on pillars, $75,000. 263328, 493073

Derech Haifa-Daphna, 3 rooms, phone, on pillars. 03-848669, 03-747804.

Lamed, 3 rooms, phone, fitted cupboards, chest of drawers. 03-412230.

Near Dizengoff Centre, 3 huge, 2nd floor, frontal, bargain. 295303.

Bavli, 3½, third floor, well-kept, extras. 130,000. 453542.

Tel Aviv border Givatayim, 3, new, extras, phone. Tel. 03-216729.

Ramat Aviv, 3, 3rd floor, new kitchen, expansion possible 425956.

For serious, near Dizengoff Centre, under construction, 3 rooms, lift, 03-853870.

North! Lipsky! 3½, well-arranged, lift, heating, parking, investments. 217315, 269841.

Must sell! Near Tzameret! 3½, roof, 100sq.m., lift, heating, parking. 217315, 269841.

Near Habima, 3, 2nd floor, 3 exposures. 281977.

Bnei Dan, 3 rooms; Shet Shtand, 2 rooms, without agents. 03-458458.

Sderot Rothschild, 3, large, bright, phone, 4th floor, $65,000. 428470.

Ben Yehuda, 3 rooms, lift, heating, middle. Nehasim, 03-659021.

For sale, 3 room flat, 96sq.m., Maoz Aviv, renovated. 473580.

Bavli, 3 large, second floor, frontal, lift, heating, parking 447017, not Shabbat.

Ramat Aviv, 3 + dinette, 6th floor, heating, lift. 03-240533, 03-448588.

Naveh Avivim, 3½, well arranged, third floor, flexible vacancy. Tel. 03-425338.

Ramat Hatayassim, 3½, phone, wall cupboards, American kitchen, 393120, 15.00-17.00, Friday, 10.00-13.00, Saturday.

Naharayim, (Zahala), 3 + dinette, kitchen, quiet, grove. 03-492818.

Sderot Chen, 3, quiet, on pillars air exposures. 03-288962.

Hayarkon Park, 3 rooms, dinette, partially furnished, 4th floor, lift, view to park, $60,000. 293130, 483578.

Rehovot, Steinberg, 3, 4th floor, new kitchen, closed balcony 03-941447

North, 3, quiet location, cool, lift, parking 02-550912, 02-246171.

4 ROOMS & MORE

Frishman-Yisraelis, 4 rooms, phone 244803, 217315, from 20.00

Isco offers bargains in Ramat Aviv, Rekanati, 4 beautiful, 142sq.m., $125,000; 5, 165sq.m., $157,000; Barazani, 5½ 155sq.m., 2nd floor, $125,000. Our representative will receive public in show flat, 12 Rekanati, 12.00-13.00 Isco, 03-656161

Kikar Hamedina, 4½, 4th floor, $130,000; 5 new $145,000 Isco, 03-656161.

Naveh Avivim 5 rooms in 4-year old building lovely, $138,000, Work, 03-634605, home, 03-414026.

In Lamed, 5 rooms, 4th floor, fitted cupboards, improvements, 414010

Penthouse in Tzameret, facing villas, 185,000, Petel, 03-450270 03-453319.

Rehov Hanevim, 4 room flat, 125sq.m., 3rd floor no lift, dinette hall, balconies, heating 03-284671.

Border Tel Aviv-Givatayim, 4 large, luxurious, special, extras, 03-256515

Habimah, 4 luxurious, new, $139,000 03-770690, 04-255865 Tel Aviv A Y Tabye

4 rooms Ramat Aviv, renovated, beautiful, 4th floor. Nechasim, 03-672760

Near Bograshov, 4 large rooms, 4th floor Nechasim, 03-659021.

Immediate Hadar Weizmann, 5 luxurious, dinette, high floor, $175,000, Tel 269841, 217315.

Bavli Kessovsky 4, all luxuries, 4th floor, 217315, 269841

Bargain, Kikar Hamedina, 4½ large, Max & Spector, 217315, 269841.

Ramot Zahala, 4 fully furnished rooms, phone, Tel 03-412751.

Ramat Aviv, 4, 7th floor, heating, parking, view 03-417191.

Prestigious project, Migdalei David, 5, high airconditioner Aviv... 425042

Flats for rent

3, unfurnished, phone, 2nd floor frontal 454802, not Shabbat

Bavli, new, 2, phone, lift, $250, year in advance 03-447652

For rent, room with kitchen pta. Mograbi, Tel Aviv, 03-[illegible] evenings

2½ room flat, Neve Sharett cupboards. Tel. 911562.

Ganei Zahala, 4, phone, available immediately, due to departure. 03-426033

Kiron, 4 rooms, well-arranged, phone, 03-969380, not Shabbat

Neot Afeka, 4 rooms, new, spacious, lift Tel, 494524

Ramat Aviv, 1½, near University, $180, 052-81826.

Penthouse, Rashi, 4 + room + roof, luxurious, 03-219965, 03-444207.

Near Dizengoff Centre, 3½, phone, cupboard, $300 03-293799.

2 in Dizengoff, phone (no kitchen), monthly rental, Tel. 268323.

Neot Afeka, 3 rooms, new, long term, $280 447105.

Ramat Chen, dinette, phone, elegant furniture. 03-776425, evenings

For rent, 44 Heh Beiyar, Kikar Hamedina, 4 rooms, phone, double conveniences, 3rd floor, lift. Apply 732037 work: 735043, home.

Naveh Avivim, 4 rooms, 8th floor, American kitchen. 03-410684.

Flats for rent

Bavli, penthouse, 5 luxurious, partially furnished, long term...Abra Realty, 03-424141

Naveh Avivim! Ramat Aviv, 5, furnished, long term possible, Abra Realty, 03-424143

Sderot Rothschild, 3 large, phone, 4th floor, furnished, 428470

Ramat Aviv Gimmel, 3, phone, well-kept 03-257860, evenings, 03-426644

Sprinzak-Carlebach, 2, large hall, phone, on pillars 03-240977.

3½-room flat, Rehov Mahanayim, 8th floor 29 3920 392502

Ramat Aviv, 4 rooms, 6th floor, lift, airconditioner, heating, phone Tel 414522

Neot Afeka, for year, 4, phone, heating parking 300, Tel. 773317.

Yad Eliyahu, monthly rental, 1½, 1st floor, on pillars, Sunday-Thursday, 03-702052, from 17.00.

Keymoney

3 rooms, furnished, Ramat Aviv Gimel, Tel 413468.

Tel Aviv centre, 3 rooms, phone, $300, year in advance, 03-292195

Quiet flatmate(m), 6 in advance. 241486, 16.00-20.00.

Furnished room + dinette, phone, separate kitchen, 451739, not Shabbat.

Ramat Aviv Gimel, 3 rooms Abra Realty, 03-424142.

Ibn Gabirol, room flat + hall, phone, complete kitchen. 03-263575.

Ramat Aviv, furnished roe, L1-ooc on Baeen Hirh. 656029.

North Tel Aviv, Lissin, 1½ + phone, ground floor, immediate. 03-255942.

Rent, Naveh Avivim, 4½ fully furnished, long term, 03-419997 Tel Aviv A [illegible]

Quiet North, flatmate for 2, phone, short term possible. 03-240032, from 18.00

Tel Baruch, 1½, phone, furnished, $195, 477886, from 17.00

FURNISHED ROOMS

Room on roof for adult, sleeping only possible 651969

Flats Wanted

ee Couple seeks flat in Tel Aviv or environs 03-298845; evenings, 861003.

Young, reliable couple interested in living-in and caring for residential flat or farm (live stock), in Jerusalem or environs for 1-2 years, fully guaranteed. 03-456336.

Furnished Flats

Derech Hashalom, 2½, furnished, solar heater, 200 03-219445, not Shabbat

2 spacious, phone, entrance to Neve Sharett. 03-493493, 03-259761.

Flatmate for 3-room cottage, phone, Ramat Aviv $130, 415911, from 16.00.

2 in 2-family, separate entrance, Shikun Dan, 491762

Naveh Avivim, monthly rental, 4 room flat, furnished, luxury, 03-413470.

Centre, charming, 2, phone, 1st floor, for year, immediate 02-632384 25

2, dinette spacious, phone, near Hilton for tourists. 454791.

North, 3½, phone, airconditioners, possible for tourists 03-443469, 04-522731.

North Tel Aviv, furnished flat, lounge, bedroom, with all conveniences, phone, parterre, $250 Tel. 441056, 234751

Holon-Bat Yam

Flats for Sale

1½, furnished, near University and Seminar Hakibbutzim, balcony, 474736.

Flatmate for 3, phone, $120 Work, 03-299319 home, 03-475144, 443651.

Holon centre, Rehov Shenker, luxurious flats, under construction, 3½, 4 rooms lift Shahaf, Holon. 39 Shenkar. 895590, 895256.

2—2½ ROOMS

Holon centre 2½ rooms, 2nd floor, frontal, 45,000, 03-[illegible]

Holon, 2½ + ½, frontal 3rd floor. 18 Krauss, Arina, from Saturday

3—3½ ROOMS

Immediate, 3 rooms, Ba'al Shem Tov, $50,000. Tel 881219.

Holon, 3½, walk-in cupboard, American kitchen, 110sq.m., 80,000, 859412.

Holon, 3, 2nd floor, parking, phone, improvements 03-261695, afternoons

Holon centre Kikar Herzog, 3½ room flat. Tel. 848319.

Bat Yam, 3 large, 4th floor-lift, solar heater. Tel. 895392

Bargain, Bat Yam centre, available immediately, 3½ large rooms + dinette, work corner, frontal, view, 2 balconies, new kitchen, 2 cupboards, lift, $62,000. Tel. 875493 not Shabbat.

Zalman Aran, 3 + dinette, 2nd floor, cupboards, solar heater. 03-852961.

Bat Yam Hanevi'im, 3, extras, 950,000 immediate 880442, 882111.

Bat Yam, 3 + ½, dinette TV corner, double conveniences, frontal, extras, 2nd floor, solar heater, parking. 58[illegible]1.

Immediate, Azur, Eli Cohen, 3, 3rd floor, solar heater 03-854406.

Urgent, Kiryat Sharett Hahadasha, 22-1 Shaar Zion, 3½ phone, extras. 03-892444, 054-54073

4 ROOMS & MORE

Kiryat Sharett, 4½, well arranged, double conveniences. 03-800080.

Luxurious 5-room cottage, parking, garden, private entrance. 053-40377.

Holon, 4 balcony, 4th floor, quiet location, 03-773490, 059-74816, 059-72529.

Kiryat Sharett, 3, 4, luxurious, new and beautiful, 216306, 268973.

Holon, 4½, American kitchen, double conveniences, 115,000. 843529.

Holon, 2 Rehov Bilu, 4 rooms, 1st floor, on pillars, 3 exposures, parking American kitchen, convenience with cupboards, storeroom, airconditioners and other additions. $97,000 03-846535.

Flats for rent

Tzameret buildings, Holon, 3½, unfurnished, 5th floor, lift, 03-893502.

Holon centre, 3 rooms, solar heater, partially furnished, quiet street. 849626.

Yoseftal, 2½ rooms, 1st floor, immediate, 865663.

Kiryat Sharett 3 room flat, furnished, $160 03-801433

Bat Yam, 4, new, excellent area $300/year in advance 03-447652

Holon centre, 2 rooms, partially furnished, no phone. 263636.

Holon 4 rooms, double conveniences, new, immediate occupancy 800488.

Furnished Flats

Bat Yam, 3½, luxurious, double conveniences, partially furnished, immediate, 658647.

Bat Yam, 2½, charming, lift, parking. 03-866804, evening.

FURNISHED ROOMS

1 or 2 rooms for rent. Holon centre Tel. 611505.

Dan Region

Flats for Sale

1—1½ ROOMS

1-room flat + hall, Ramat Gan centre. 053-25526, not Shabbat.

2—2½ ROOMS

Bargain, 2 rooms, $45,000 Hatikva, Ramat Gan. 719669.

Bnei Brak, 2½, construction possible, flexible occupancy. Tel. 782742.

Ramat Gan, 2½, dinette, 4 balconies, solar heater, extras 03-707256

Bargain, Pardess Katz, 2 + ½, phone, 38,000 13-10 Hida.

Givat Rambam, 2, closed balcony, phone, ground floor 054-55950.

Ramat Gan, Yesud 2nd floor, quiet, pretty area 739342.

Ramat Gan, Harceh 2½ rooms 3rd floor, frontal. Tel 03-732910

Ramat Gan, 2½ + ½, 2nd floor, spacious, well-kept, 67,000 741366.

2 + ½, contents, Ramat Gan, Bnei Brak, nice, quiet 793530

Ramat Gan centre, 2, extras, $47,000 Tel. 761490, 798531.

2½, border Ramat Gan-Bnei Brak, 3rd floor, airconditioner 761120, 754929.

Ramat Gan, 2, hall 2 balconies, charming, central and quiet location 03-411497, 03-414192.

Petah Tikva, beautiful 2½, 4th floor, 43,000, 03-904121, 915773, evenings, not Shabbat

3—3½ ROOMS

Ramat Gan, charming area, 3½, spacious, 4th floor + phone. 03-747787

Kiryat Herzog Bnei Brak, 3, 1st floor, on pillars, well arranged, extras 703669.

Givatayim, 3, 3rd floor, well arranged, quiet, spacious, phone 318306

Pardess Katz, 3½ + dinette, $44,000, 03-798815, not Shabbat.

Kiryat Herzog, 3 rooms, well arranged, 1st floor, on pillars, central, 03-704263

Givatayim centre, 3, American kitchen, dinette, closed balcony, 315761.

Ramat Gan, immediate, 3½, large + dinette balconies, heating 763967.

Ramat Gan, 3 + extras, quiet area, 2nd floor, 6 tenants 03-770234

Petah Tikva, new, 3, phone, extras, good area. 053-27775.

Ramat Chen, 3, construction possible, phone, $62,000. 03-769434, Friday-Saturday.

Ramat Gan, 3½ + dinette, parking, 97 Yehudah... 769633, Shaked

Petah Tikva, 2½ rooms, exclusive + phone, 052-23724, not Shabbat

Ramat Gan Bialik, 96sq.m. flat, 3rd floor lift 03-735468.

Ramat Gan, especially large, 3½, beautiful, unique, extras. 741316

Kiron, 3½ 554,000, available within 10 months 03-756951

Kiryat Ono, for sale, 3 room flat, phone, lift, 2nd floor 782674

Petah Tikva, 3½, extras, 3rd floor, central, 03-901297, not Shabbat

Ramat Gan, 3½, spacious, 6 tenants, near Tel Aviv, 725421

Givatayim, 3, central, mortgage possible. Tel. 03-725370.

Must sell! Ramat Gan centre, wonderful, large, 2, closed balconies, parking, 3rd floor 719752

Ramat Gan, 2½ like 3, quiet and central location, first floor, 735405.

Givat Hamivtahim, 3, 4th floors occupancy end of year. Tel. 741428

4 ROOMS & MORE

Ramat Gan, 3 large, ground floor garden, yard $75,0[illegible] 03-774353, not Shabbat.

Petah Tikva, 4 rooms, 125sq.m., dinette: Aid 765

Ramat Gan, 4, prestigious, new, lift, phone, parking, heating, 110,000. 03-251185

Near Beilinson, 4, 3rd floor, $58,000, 743817, evenings Dan S Hay

Petah Tikva, prestigious flat 5 + roof, well-arranged, 4th floor, $160,000, 927264, afternoons.

Kfar Ganim, 4 large + parking, $78,000, 03-911151, 03-734919.

Ramat Gan, 164 Bialik, 4, special double conveniences. Italian ceramics, American kitchen with marble, fully furnished, (improvements $25,000) + phone, parking, 100,000, for serious only. 732448.

Den A S Clajr / Petah Tikva, roof flat, 5 rooms, roof 908779.

M.A. quality Construction Ltd. in Petah Tikva, Kfar Ganim 22 Rehov Yahalom, 4,4½, 5 room luxury flats for sale. Tel. 03-738940, 03-721192

Ramat Gan, Shikun Vatikim, under construction, 5 room high level flats, Anglo-Saxon. 03-729279

Kiron, Zahal, 4 rooms, improved, $80,000, Tel 03-750287, 12.00-16.00, Saturday.

Neve Monoson, 4 well arranged, walk-in closet, first floor, on pillars. 756158

Ben Bachor, Ramat Gan, 5 rooms, 11th Floor, phone, parking, 03-424621

Flats for rent

MonthlY rental, furnished 2 rooms, no phone, Ramat Gan 796795.

Kiron, 2 rooms, unfurnished long, immediate, in advance, 03-411537

3 rooms Ramat Chen, $220, phone, 03-736790, 03-764985, Orin Ltd.

Petah Tikva, Yahalom, 3½, phone, parking, furnished possible, 054-70398

Ramat Gan 3 rooms, 7th floor, phone, partially furnished, 02-534440.

Ramat Gan, 3 rooms, phone, separate entrance, 733561 747203

For rent, 5-room flat new 62 Trumpeldor, Petah Tikva centre, 053-38731.

Petah Tikva 3½ rooms, unfurnished, 03-755835, from 20.00

Petah Tikva Mohliver, 3, phone suitable also as office, 03-911550.

Petah Tikva, Kfar Ganim, 3½, no phone, long term, 92673 - 776247

Petah Tikva centre, 3 new, $180, Work, 03-719148, home, 03-762710

Ramat Efal, furnished 3½, phone, immediate entrance long term possible, 3950 Anglo-Saxon, 03-771335

Tel Ganim 3½ 2nd floor, phone, quiet location, 766629, 235746

Ramat Ilan, 4, 6th floor, quiet location, view, 839607.

Kiron, [illegible] unfurnished 2 rooms beautiful [illegible]

Kfar Sava, 4½, phone, spacious and prestigious, $300, 052-[illegible]

Kiron, beautiful 3, partially furnished, 03-226[illegible]

Givatayim, [illegible] furnished 3½, phone [illegible]

Givat Shmuel, 3½ [illegible] 762521, weekdays

3 Pinkas, Bnei Brak [illegible] double [illegible]

Behor House, Petah Tikva, 5 rooms, 11th floor, phone, parking, 03-424621

Givatayim [illegible] furnished 2 rooms, phone [illegible]

Ramat Gan [illegible] 741303 [illegible]

Keymoney

Givatayim [illegible] floor, separate entrance 03-314875, not Shabbat

Furnished Flats

2, fully furnished solar heater immediate [illegible]

Ramat Gan, 2 [illegible] phone [illegible] street [illegible]

Givat Shmuel [illegible] 2, phone [illegible] 747985

Ramat Gan, Tel Ganim, spacious, 3, phone 03-763213, not Shabbat

Immediate! Ramat Gan, one room flat, phone [illegible] not Shabbat.

Givatayim, centre [illegible] for furnished [illegible] flat required

FURNISHED ROOMS

Ramat Gan centre [illegible] work.

Hasharon

Flats for Sale

Herzliya, [illegible] + dinette, Yagur, 02-[illegible]

Raanana [illegible]

Kfar Sava [illegible]

[illegible]

Herzliya [illegible] near sea [illegible]

2—2½ ROOMS

Kfar Sava [illegible] construction possible [illegible] Apply 052-[illegible]

Kfar Sava centre [illegible] flat, ground [illegible]

3—3½ ROOMS

Ramat Hasharon, 3½, extras, quiet central, heating, parking [illegible]

Raanana, 5, 3rd floor central quiet vacancy [illegible]

Neve Magen, 3 + dinette [illegible]

Raanana centre, 5 rooms, double conveniences, 03-729482.

Herzliya, 5, American kitchen, beautiful area, 1st floor, flexible occupancy 03-[illegible] 052-84270.

Ramat Hasharon, 3 + dinette, excellent area, beautiful, quiet, central, 03-478677.

Herzliya, 3½, 2nd floor, well arranged, quiet, kitchen, 052-50842.

Herzliya Pituah, 3 rooms, near sea, $75,000 Alon Realty 052-70453

Herzliya centre, 3 rooms, 3rd floor, pretty and well arranged, 052-87717, not Shabbat.

Hod Hasharon, quiet area, 3½, 86sq.m., 3rd floor, 052-25922

4 ROOMS & MORE

Hod Hasharon, 3½, 4, 4½ room flats, possible with roof and room on roof, convenient terms, mortgage, 052-21419, 03-225764.

Avihad buildings offer luxurious flats in Kfar Saba 4 rooms, starting $54,000; 5 rooms, starting $64,000; IS600,000 mortgage. Sales office on 40 Weizmann, Kfar Saba, 052-32490.

Ramat Hasharon, 4, roof, western side, pretty, well arranged, $167,000, Tel 052-72986, from 16.00.

For independent professional/doctor, Raanana, 5-room flat with separate entrance, separate conveniences, 052-34441, home, 052-34196

Ramat Hasharon, near Art College, 4½ room house, furnished, garden, phone, for students. 410972.

Neve Gan offers, Herzliya Hatzeira, 4-5, luxurious! 052-59560, 052-53050.

Ramat Hasharon, 5 rooms, 5th floor, $105,000 inclusive, National, 03-472430, 03-481255

Herzliya, 4, luxurious, 2nd floor, $80,000, 052-87561

Herzliya, 4 room flat + roof, new! Tel. 052-85355

Flats for rent

Herzliya, immediate, 3 rooms, solar heater, phone Evenings, 052-53913.

Kfar Sava, 4, phone quiet area, 052-23724, not Shabbat

Naf Yam, 2½, partially furnished, available immediately. 052-72824, 03-265847.

Herzliya, Gan Rashel, 3½, dinette, 2nd floor immediate, 03-874371.

Raanana, 5 rooms, double conveniences, parking, for year + option, Fridays, Saturdays, 9-17 Ben Gurion, Brand.

2, 6th floor, roof, parking, 13 Akiva, Raanana (Yaacobovitz).

Kfar Sava, 3 rooms, 4th floor 03-257169, afternoons; home, 03-479587.

Naveh Amirim, 5 rooms, 3 conveniences, immediate occupancy. 03-421622, 057-42283.

Raanana, Obsterland, 5½, partially furnished, long term, 052-28662, Saturdays.

Furnished Flats

Raanana centre, 3½, parking, 6-9 months. 02-631913.

Raanana, 4 rooms, furnished + phone, 53 Maccabi. 052-88921, 052-41814, 02-522594.

Herzliya, Shaviv, 2 fully furnished + hall, $150. 052-87383, evenings.

Herzliya, 3 fully furnished rooms, $350. 052-82971.

Southern Region

Flats for Sale

Ashkelon, southern shikun, 130sq.m. in 2-family. 051-25823.

Rehovot, 4 rooms, special, quiet, central location, 054-74426.

3—3½ ROOMS

Rishon Lezion, 4, 2nd floor, cupboard, parking, tabu, 57,000. 03-996545.

Rishon Lezion, 4 large rooms + dinette, double conveniences, 3rd floor, lift, luxurious lobby, parking, conditions. Weekends, 945263; weekdays, 621823.

Rishon Lezion, 3, well-kept, $49,000. Tel 991333, not Shabbat.

Rishon Lezion, Jabotinsky, 3½, 2nd floor, near police station, suitable for clinic/office, parking, phone. Tel: 990277 h044 RDGES & MGpgDURishOn Lezion, for serious. 7th floor, 4, roof, well arranged, improvements. $120,000. Gan Nahum, 27-27 Austochisnky. 03-952712.

Flats for rent

Rishon Lezion, for couple, 2 spacious, 2nd floor, phone, parking 03-998150.

Rishon Lezion, Brenitzki, 3, 3rd floor, phone, parking, lift. 055-23784.

Nes Ziona, Ramat Ben Zvi, 3, unfurnished, overlooking orchards. 446873.

Rehovot, penthouse, phone, 5½ rooms, parking, storeroom, 03-475130.

Rishon Lezion, 3, centre, first floor, unfurnished, immediate. 03-916989, not Shabbat.

Vehicles

Cars for Sale

Fiesta, 1976 well-kept, 45,000km., [illegible] Tel. 763306.

Cortina 1976, good condition. Tel. 418352, 494795.

Ford Transit, 1976, year test, bargain. 052-22088.

Cortina [illegible] rental, 75, automatic, test 346137, 230886.

Volvo 145 station, automatic, 1971, excellent 03-521302, work 03-652451

Kitter 1976, excellent, 19,000, IS67,000, 02-512528, 02-237530.

Fiat 131, 1300, automatic, 1976, 6,000 year test 052-23966.

Audi 50, 1976, very good condition. Call 03-762818

Volkswagen 1600, automatic 1973, good condition. Tel. 613960

Sussita 1968, test till January 03-752193

Alfasud, 1979, 1300, 26,000km. 055-24717, not Shabbat.

Volvo 144 1974 light blue, excellent condition, airconditioner, bargain.

Simca S 1507, dual purpose 1978, airconditioner, extras, 65,000km

Peugeot [illegible] 1975, excellent condition [illegible]

Peugeot 404 automatic, 1972, excellent, radio, test 578860

BMW 316 1980, one owner 44,000km., excellent 053-37692, work; 053-25637

El Camino, double cabin 1977, [illegible] airconditioner 03-[illegible]

Cortina Special 1965, very good condition, 052-26634

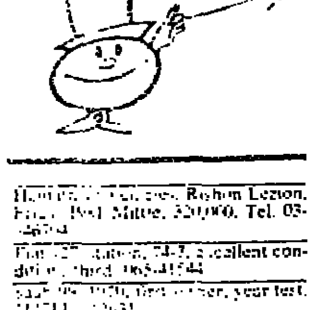

Honda [illegible] Rishon Lezion. Fiat [illegible] 320,000. Tel. 03-[illegible]

Fiat 127 station, 74-7, excellent condition, third 063-41544

Saab 99 1970, first owner, year test. 414714, 12631

Fiat [illegible] new engine [illegible] parts [illegible] owner 063-23649.

Autobianchi 1976, rental, 102,[illegible] 5 years private excellent condition [illegible] year test 299906, 286138.

Variant station 412, automatic, 1975, renovated engine, IS92,000. [illegible]

Porsche 912 1966, 1972, IS180,000, Tel. [illegible]

Prinz 1000 November 1969, excellent condition 052-33788.

Fiat 127 special 1100, 1976, year test [illegible]

Beetle 1300 1967 one owner, [illegible] engine 054-29805

Chevrolet Chevelle 1979, automatic airconditioner, excellent condition, 03-479270.

Ford Torino station, 1975, airconditioner, power steering 03-942514.

Fiat 127 1979 40,000 Home 459196.

Peugeot van 403, 1978, well kept, radio 063-[illegible] work hours.

Peugeot 304 1976, special, wonderful, 70,000km., test, 03-444336

Fiat 600, 1966, excellent condition, Tel. 03-495531.

Fiat 125, 1972, automatic, good exterior and mechanically, 052-55899

Renault 5, 1975, outstanding condition, IS140,000. 799355

Peugeot van 1979, excellent condition, box Tel 03-707328

Alfetta 1600, 1979, one owner, airconditioner radio, outstanding condition, 052-72001, Friday after 16.00 Saturday after 14.00

Opel Kadett station, 1975 one owner, 724290

Beetle 1971, mechanically good, IS90,000 761389.

Beetle 1300, 1969, one owner, excellent condition. 03-482571

Mercedes 230-6, 1976, one owner, care, exchange extras 03-473302.

Beetle 1969, semi-automatic. 842634; 02-525862, weekdays.

Renault 12, Romanian, 1979, station, one owner. 052-32604.

Peugeot 404, 1972, automatic. 052-22708, all day Friday.

Fiat 850, 1970, good condition. Tel. 03-421289.

Volvo 1970, manual gear, airconditioner, beautiful, well arranged, 482441.

Citroen Visa, 1979, 652cc., 26,000km. Tel. 03-254814.

Oldsmobile Omega, 1976, new engine, airconditioner, ceigin, excelle, ndicon. 063-90184.

Volvo 145 station, automatic, 1972, mechanically good + test. 766219.

Volvo 121, 1963, test, IS30,000. 03-587794.

B.M.W. 1502, 1976, excellent condition, 90,000km, 03-772766.

Volvo 1974, airconditioner, 11,000, excellent, $11,000. 823165, 742324.

Rekord, commercial, 1700, 1972, 2 doors, 051-34863.

Must sell, Delta, 79, good condition. Tel. 872266.

B.M.W. 2500, 1978, excellent, automatic. 051-26779, work: 051-32257, home.

Peugeot 404 van, open, excellent mechanically, 1978. 847585, 948226.

Oldsmobile Omega, 77, automatic, airconditioner. 948226, 847585.

Fiat 124, 1978, 70,000km. Tel. 262797, after 14.00.

Fiat 128, 1977, great, 95,000km., IS125,000 Tel. 052-43195, from Saturday.

For sale, Willis Jeep, 1962, good condition, renovated. 052-34888.

Sussita, dual-purpose, July test, excellent, Ford engine, 1965. 03-613664.

Citroen C.S 23, 1973, elegant, well-kept, airconditioner, stereo, test, 140,000. 03-894296.

Beetle 1300, 1972, excellent, 175,000km., 100,000. 03-417908.

Golf, 1100, 1978, 77,000km., radio, test. 03-947195.

Alfasud 1.3, new, 1982, guaranteed, 769069, 720587. Yitzhak.

Sussita, 1968, dual-purpose, excellent condition, well-kept. 337537.

Fiat 124, 1972, bargain, spray and bodywork. Tel. 824139.

Volvo 164 A, 1974, airconditioner, automatic, 145,000, from doctor. 04-243124

Ford transit 100, box, for delivery, passengers, good condition, 1977. 03-914746, 03-909386.

Rom Carmel, 1979, closed box, 253615, work to 15.00; 254766.

Saab station, 1967, radio, reconditioned gear, 29,000. 054-27261.

Renault 4, second owner, 1972, good condition, 04-935674, 04-933182.

Pontiac Ventura, 1977-78, automatic, electric, beautiful, 04-716201.

Fiat, 1974, double cabin, IS35,000 + guarantee for engine. 03-995643.

Beetle 1300, 1969, excellent condition, radio, spray, 416813.

Opel Ascona S 1300, new, 1982, not registered 04-244173.

Oldsmobile Cutlass Supreme, 1974, all extras + stereo, special, like new. Tel. 052-70731.

Opel Rekord 1973, automatic, one owner, 125,000km. 920815.

Autobianchi S1, 45,000km., IS200,000, one owner. 421734.

Peugeot 504 automatic, 1974; Peugeot van 404, 1972. 03-801166-8.

Simca 1100, 5 doors, 1978, 26,000km, Tel. 03-857601.

Volkswagen double cabin, 79. Office, 915103, 914690, 900539; home 090044.

Simca van 79 + box according to standard. Office, 03-914690, 03-715103; home, 03-909044.

Fiat 124, special, 1974, 72,000km, excellent condition, 03-425324.

Fiat 127, 1980, one owner, 25,000km. 850014.

Fiat 128, 75, 85,000km., test, new battery, 855683.

Jeep 1970, partially overhauled, nice! Must be sold, 052-83880.

Peugeot 404, 1972, second owner, 1981 engine, excellent. 03-314821.

Audi 100L, 1975, excellent condition, 04-245539, not Shabbat.

Lancia 1300, June 1982, 6000km., new, 04-244173.

Dai, automatic, 1974, excellent condition, 64,000km, Tel. 02-521990.

Pontiac Bonneville, 1978-79, height of luxury, 02-715645, not Shabbat.

New Lancia, 82, 900km., IS305,000 475815.

BMW 316, one owner, 1976, from engineer, due to departure, excellent. 052-96405; 03-256446.

Renault Pieggio, 1981, automatic, airconditioner, 19,000km., IS470,000. 03-717565.

Mazami F 1974, Netzer-Sitoni trailer 1981, with work. 03-224770.

Fiat 131, 1300, station, 80, one owner, from disabled, IS280,000. 03-754963.

Saab 99, 1974, well kept. 611525, home: 254715.

Austin Mini, 79, 50,000km., IS160,000, 052-52735, evenings: 03-738850.

Carmel Rom 81, 25,000km. Tel. 03-911353, Emanuel.

Chevrolet Chevette, 1978, automatic, 42,000, one owner, wonderful. 03-866399.

Renault 18, 1400, automatic, 1979, 45,000, *one owner*, $10,500. 03-426345.

Pontiac 1974, one owner, airconditioner, IS210,000. 03-252071, 052-91069.

Renault 18, 1979, one owner, 53,000km., *automatic, airconditioner*, stereo, $12,600. 03-447858, 03-440973, from Sunday.

Sussita-van, 1975, closed, 4 windows. Call. 03-743756

Leyland, Cummings engine, 1969, metallic box, tipper, mechanically excellent. 052-81578.

Contessa, 1967, 1300-4, 25,000, good condition. 03-929007.

Morris 1100, 1970, 4 doors, 110,000km. 03-916210.

Peugeot van 504, 1981, box, like new. 03-587189.

Beetle 1200, 1974, radio and roof rack. excellent. 063-78340.

Peugeot 404, automatic, excellent condition; 1973, IS137,000. 880443.

Fiat 125, 1970, 5 gears, 2nd owner, excellent condition, immediate. 053-96469.

Commercial Volkswagen, automatic, 1978, one owner. 054-51966, 054-50362, Shimon.

Fiat 131, station, after overhaul, 160,000km., economic, 140,000. 052-39139, 063-65648.

Fiat 131, 1980, 1300, excellent condition, 441986.

Buick Limited, 6 cylinder, one owner, 1981 model, bought new in U.S.A. with 0 km., April 1981, till today 17,000mile, battery run airconditioner, velour upholstery, sealed engine, stereo-tape, 4 speakers, white wall tyres 6 ply, 2 alarm systems, perfect *finish* $37,500. 03-246079, from Friday 18.00.

Moris Clubman sport, 1973, overhaul, test IS95,000. Tel. 03-416601,

Dodge Aspen, 1977, one owner, automatic, airconditioner, stereo. 03-857212.

G.M.C. commercial, good for work in fields, IS60,000 production year 1974. Apply to Beit Hashita. 065-81221-7.

Triumph 1300, 1972, good condition. 052-26891.

Volvo N 88, 1970, drivers cab, good condition. 743010, 745710.

Renault 18TL, 1979, one owner, 60,000km., 300,000. Tel. 974018.

Opel Kadett commercial, with windows, 1970. Tel. 03-948110, from 16.00.

Audi 100 G.L., 1973, automatic, airconditioner. 03-951051.

Diesel command car, 4 + 4, single cabin, large box. 052-61432.

For sale, Fiat 123, 1600, 1979, automatic, gear, airconditioner, power steering. Tel. 861924.

Peugeot 104, 87,000km., excellent condition. 439364, work; 889729.

Golf, 1300-5, 1982, IS345,000, 03-751035, from 14.00, Yossi.

Renault 8, 1967, October test. Tel. 855495.

Opel Kadett, 1964, test. 03-758841, 03-417733.

Beetle, 1965, 1978 engine, excellent, IS42,500. 845078.

Talbot Horizon, 1300, 1981, 20,000km. Tel. 252996.

Renault 5, 1975, second owner, 66,000km. 262568, 269550, office.

Audi 80, GLS, 1981, new, possible including taxes. 03-238653.

Renault 18 TL, 1982, new, possible including taxes. 856940.

Volvo 264, automatic, 1979, airconditioner, 6 cylinder. 425679.

Peugeot 104, 11,000, 1978, one owner. Tel. 03-733935.

Dodge Dart, 1974, well-kept. 03-615339, work; home, 052-22467.

Beetle 1303 L, 1973, 40,000km., IS130,000, 796663.

Volvo, 1974, 59,000km., one owner, automatic, airconditioner. 03-442187.

Seeking Mini Minor, passport to passport, new. 02-531567, daytime.

Fiat 124 special, automatic, 1972, 76,000km., second owner, 294771, work.

B.M.W. 1802, automatic, 1975, excellent. 243502; Saturday, 491348.

Volkswagen Beetle, semi-automatic, 1500, 1971, excellent condition. 03-418686, 429439.

Peugeot 504 GL, automatic, 1971, 03-288171, work hours.

Opel Rekord station, automatic, late 1976. Tel. 03-911764.

Peugeot van, 1974, closed box, excellent condition, extras, must sell. 923675.

Bargain, Peugeot van 404, closed box, 1978, must sell, 170,000. Tel. 052-81386, 052-84622.

Opel Rekord 1700, after overhaul, 828307; 392278, at home, Hillel.

Audi 80 L, 1974, one owner, from doctor. 03-864579.

Citroen D.N. 6, 110,000. Tel. 054-83407, Rishon Lezion, 8 Gimmel, Anilevitz, flat 10.

Buick, 1979, new condition, airconditioner, radio-tape, phone to whole country. 052-31262.

Peugeot van, 1977, closed box, excellent condition. 067-91879.

Caravan, towed, 4 beds, Israeli licence. 03-241644; evenings 03-750482.

Motorbike

B.S.A. 42, 500cc, after overhaul + test. 824477.

Gilera Cross, yellow, outstanding mechanical condition, beautiful. 03-717506.

Rally Super, like new. 052-41741; Kfar Saba.

Motobi T50, excellent mechanical condition. Tel. 03-751751.

Lambretta with side car, good condition, IS14,000, 339178.

Passport to passport, Honda XLS 500, $700, excellent condition. 067-61569.

Casal, 79-80, excellent condition, bargain. Tel. 03-482419.

Vespa Rally 200, 1975, excellent, test. 336646.

Honda 350, 1971, excellent condition, test. 057-98425, 057-97036.

Boxer, 1980, year test. Tel. 429193, 449923.

B.S.A. 600, must be sold, 1954, overhaul, excellent, 052-83880.

Must be sold, Vespa 150, 1962, excellent condition. 052-83880.

Suzuki, unique, GT 500, 1977, 5 gears. Friday, Saturday, 03-824408, Sunday-Thursday, 03-941138.

B.S.A. 450cc., 1970, good mechanical condition, 03-411804.

Jawa for sale, 1979, 21,000km., excellent condition. 717289.

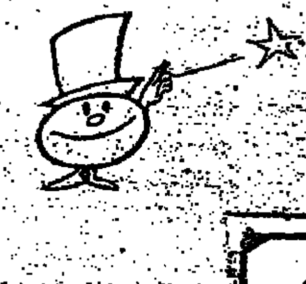

Haifa

Cars for Sale

Bargain! Mini Minor station, 1000, 1973, excellent. 04-334425.

Audi 80, 1951, 19,000km, IS335,000. 04-232487.

Renault 12 station, 1976, one owner. 04-932677.

Subaru station 1977, 59,000km., 927210, work; 929304, home.

Subaru 1600 automatic, 1978, 2nd owner, 80,000km. 04-515408.

Subaru 1400-4, 1979, *metallic, one* owner, radio, 46,000. 04-85402.

Subaru 1400-4, 1976, well kept, 85,000, 2nd owner, test, IS130,000. 514459.

Escort, 1100-4, 1974 model. Tel. 522610.

Escort station 1300, 1972. Tel. 04-921572.

Escort Brenda 1300-4, outstanding condition. 04-444691.

Audi 100 L, automatic, 1978, 69,000km, 241147.

Autobianchi, 1982, junior, 4,000km., IS210,000. 247835.

Peugeot 304, station, 1974, one owner, year test. 255389.

Peugeot 504, automatic, 1977, excellent. 04-242969, home; 04-244231, work.

B.M.W. 1502, excellent, airconditioner, 1973, one owner, 140,000km. 063-62925.

Pontiac Ventura, 77-78, automatic, electric, beautiful, 04-716201.

Save tens of thousands of shekels. Opel Kadett and Ascona 1982, 1983 models at 1982 prices, possibility of assuring price, Autil, 3 Hehalutz, 3rd floor, Haifa. 04-669105.

Lancia HPE 1600, 1977, new spray + 2 tyres. 04-528472.

Renault 18, 1982, 20,000km. 928296, mornings; 920756, evenings.

Motorbike

Vespa Rally + sidecar, 69, overhaul, 25,000. 067-67605.

Jerusalem

Cars for Sale

Peugeot 404, 1973, automatic, excellent, radio, 3rd owner. 02-5304.

Transit 1982, 4,000km., licence for 10 passengers. 819843.

Alfasud 1974, 3rd owner, excellent condition. 02-816663; weekdays.

Renault 5-5 1100, 1982, 13,500, stereo, 260,000. 02-862325.

Simca Talbot Horizon 1979, one owner, 60,000km. 532972.

Kadett station, 1977, 3-door, one owner. 419133.

Passat 1600, 1977, automatic, one owner, 60,000km. 02-690680.

Fiat 850, 1970, excellent; colour, IS47,000. 246111; 521608.

Fiat 124, 1976, automatic, 2nd owner, 851387, Saturday; 524398, weekdays.

Peugeot 204 station, 1970, excellent mechanical condition. 666467, Yossi.

Fiat 124 spaci special, 5 hear, end 1973. 666408, 690230.

Fiat 124 special, 1974, one owner, excellent. 02-711464.

Fiat 125, 1971, $2,300. 819962, not Shabbat.

Carmel Ducas 1975, 94,000km. 816657; 526161/307, work.

Fiat 127-4, 1979, 30,000; test, radio, IS170,000. 02-816946.

Peugeot 404, 1973, manual gears, well-kept. 817090, 240897.

Mini Minor, 1978, 38,000km. 415668, 412929.

Volkswagen Passat, 1976, automatic, good condition. Tel. 424966.

Fiat 124, station, 5 gears, end 1973. 666408, 690230.

Fiat 600, 1966, mechanically excellent. 528491.

Peugeot, commercial, 1973, test, good condition. 02-539645, 02-538024.

Fiat, special, 1974, one owner, excellent, 100,000km. 02-531020, 02-244534, weekdays.

Peugeot van 404, 1972, one owner, back ox. 02-528385, 02-227883.

Prinz 1000, 1969, good condition. Tel. 02-716798, 02-711464.

Fiat 124, bargain, station, 1976, IS120,000, 02-421133.

Audi 100, 1974, automatic, 02-663202, 02-634503, not Shabbat.

Renault 6, 1973, year test, excellent condition. 02-421562.

Commercial van, 250 F, 1973, excellent. 02-243266, not Shabbat.

Golf 1100-3, 1977-12, one owner. 672623.

Fiat 127, 1977, 75,000km., IS100,000. 02-668685.

Subaru station, 1300-4, 1972, 234696; 861146, Matiana.

Beetle 1300, end 1971, good condition. 853645.

Beetle, 1970, 1978 engine, 76,000km., radio. 710508.

Autobianchi, 1979, 69,000km., excellent condition. 671147, 714969.

Renault 16, 1974 + test, excellent mechanical condition. 711886.

Beetle, 1971, IS95,000, excellent condition. Tel. 02-673295.

Fiat 127, 1975 + test, 100,000. 818111, Ext. 4843; 853886.

El Camino, 1979, one owner, 28,000km. 671624; work, 715960.

BMW, 1972, 1800, second owner, outstanding; 135,000km. 663161, work, ext. 4200; home, 520067.

Fiat 128; year test; excellent mechanical condition; station, 1973. 712067.

BMW 1975, 1602, one owner + radiotape. 671624; 715960.

Lancia, Beta, 2000, 1976, improvements. Tel. 02-538964.

Fiat 850 sport; general overhaul, year test. 411613, Yaakobi.

Kadett station, 1972-2, automatic, 168,000km., IS125,000, 02-713419, weekdays.

Fiat 127, 1979, one owner, excellent. 02-539310.

Volvo 345, 1980, automatic, luxurious, 34,000km + airconditioner, test. 02-811252.

Long-playing record free when you advertise in Haluah Hehadash through Pirsum Zamir, Mekor Baruch industrial zone, 02-247662.

Kadett 1200, 1975, excellent, second owner + test, economical, 02-850162.

Renault 8, 1968, *outstanding mechanically*, improved + test. 02-550379.

Pontiac Bonneville, 1978-79, luxury. 715645, not Shabbat.

Motorbike

Gilera Touring, 5 speed, 1975, beautiful, fast. 02-521025.

Vespa Rally + sidecar, 69, overhaul, 25,000. 067-67605.

Automatic, Garelli motor-bike for sale, 1980, ellent condition. Tel. 02-415210.

Purchase/Sale

For Sale

Due to departure, General Electric refrigerator 19.4, Doda Bella washing machine. 054-55139.

Personal tools, Sinclair, Appel, Vick 20, Osbourne and others, purchase, sale and exchange. Compotronic, Dizengoff Centre, 2nd floor. 03-280566.

Kanfei Mateheh safe, 1½ tons, 1.80 high. 03-232167.

Amcor 15, 6500; Zopaz oven, 1,700, well-kept. 052-84410.

Caloric oven, model 399, General Electric 821 dishwasher, almost new. Tel. 758369.

G.E. 10,000 B.T.U. airconditioner, $1050; bicycle, 10 gears, $125 494751.

Volvo 244, 1975, automatic, excellent. 03-247288-9, 052-70051.

Caloric oven, model 216, built-in + burners, new, bargain. 03-417701.

Karic, airconditioners at amazing prices, purchase and sales, service, courteous and reliable service. 295750.

Yacht, 28 feet, new, for serious only. 04-242971.

9 models of triangular windsurfer from the biggest and most reliable manufacturers in the world; Dufour — France; Windglider — Germany, High-Fly — Germany, &aru, Tel Aviv Marina, 03-286764, and agents countrywide. Diving and Sailing Equipment Centre, Haifa, 04-512418; Sailing Club, Bat Yam, 03-874104; Super Sport Hadarom, 052-26285; Yossi Ofan, 04-706242; Friedman Brothers, 063-77018, Komiki Club, 053-23644; Naim David, 04-241555; Galilod Ltd. — Kanga Beach, Kinneret; Diving and Sailing Centre — Ahziv, 04-926671; 82 Neviot, Eilat, 059-71681.

For sale, bargain, General Electric airconditioner and heater, in packing. 03-907550, weekdays.

For sale, automatic medical autoclave, new condition, 730 liter. 738668, 334504.

Sanyo, electronic secretary, remote control, extras, hire/purchase, nationwide service. Funtape, 163 Ibn Gabirol. Tel. 03-447706, 03-455683.

Refrigerator, cabinet, 3 door cupboards, additional furniture. 052-32206. H.g0.j.wor sale-rent, mold for casting concrete walls, ceilings, 04-705079, 04-705967.

Hanging electric scaffolding, lifts for equipment/workers, for sale-rent, 04-705079, 04-705967.

Sale, from stock, Bomag and compressors, new, overhauled. 03-737121, 02-719888, 04-721282.

Ham pneumatic rollpress for sale, 1975, excellent condition, less than 1,000 hours. Apply to Dov or Moshe in Ragis. 03-737121.

To let, Potain G 428 forklift, 33m height, 36 ton/metre. Tel. 03-733157, for Eli.

New Caloric oven + grill + gas burners. 743624.

Ski boat, Dori, 11, from England, Mercury 40, sea-worthy, equipment, American trailer. 052-96405, 03-256446.

Before you choose which surf board to buy come see Sailboard, this year's surf board in Europe, 1st place in world championship, Snapir, Tel Aviv Port, 03-450366.

American wheel chair, excellent condition. 051-33523, not Shabbat.

Household contents, all antique, furniture, paintings, lace and clothing. 729914.

Bargain, dishwashing machines and clothes dryers, Maytag, in packing. 03-444336.

New, in packing, Amana microwave oven, Westinghouse airconditioner. 457473.

Sale, *set-up for industrial painting*. Details: 03-912506; evenings, 03-918110.

Sports bicycles, 12-gear, starting from 3,400. Pereg, 50 Florentin, 03-833183.

Bicycle House, Dizengoff Centre — huge selection. Discounts, instalments, exchanges. 285951.

General Electric washing machine, in packing, bargain. Double waterbed, beautiful. 03-318957.

House contents, all pricss, alzo clothes. Only Saturday, 6 Einstein, Herzliya Pituah.

Airconditioner, 1½, Tadiran, new. 288332, 311098.

Commando boat (4), wooden floor, Russian engine. 761941.

Z.M.L. - for building large industrial structures, required immediately (rental/purchase), equipment in good condition; a bargain: 1,000 ft plywood; iron, square cassettes for *ceilings; work tools*. Tel. 03-804455/6-7; evenings, 03-492038.

Furniture

Bargain, oak wood kitchen table + 2 benches, country style, South African make, price was 5,665, now due to clearance of stock, IS4,157 cash, no delivery, Danish, 18 Efal, Kiryat Arye, Petah Tikva.

Atikot Dazira, antique English furniture; special sale continues, open Saturday night. 61 Sokolow, Ramat Hasharon.

Lounge suite, French uphostery, bargain price. Tel. 052-78423.

Rihut Vaetz factories' campaign. Tel. 03-900888, 04-719074, 02-712940.

For antique collectors, Chinese table, 107 x 183 + 8 chairs, blackwood, good condition, $53,000. 03-790002, starting Saturday night.

From importer, large selection. 25 kinds of chest-of-drawers, 15 kinds of rocking chairs, 18 kinds of display cabinets, 22 kinds of dining chairs, tables, *many more items*. Lev On, 923214.

Antique bedroom for sale, + 2 Persian carpets. 052-37234, 052-23088.

Bargain, antique furniture, showcases, bedside tables, more. 052-77288.

Due to departure, general household contents, sale, exclusive, 425679.

Bargain, antique style bedroom, good condition. 03-448911.

This week, spring mattresses, 4,500; double bed, 3,500; desks, 2,100; bookshelves, 700; cupboards, 2,200 every door 2 level. Rehitei-Shem, 26 Bograshov, Tel-Aviv (Basement). 03-280493.

For antique collectors, Chinese table, 107x183, + 8 chairs, black wood, good condition, $55,000; 03-790002, from Saturday night.

Campaign, furniture at cost price; cupboard, 240 x 160 x 0.50, (7,200); double bed + mattress, (3,930). Ben Harabi, Tel Aviv, 138 Nahalat Binyamin, 03-822544.

THE JERUSALEM POST | HA'ARETZ | MA'ARIV

HALUACH HEHADASH—Classified Advertisements in cooperation with MA'ARIV•HA'ARETZ•HA'IR•KOL HA'IR•

All classified advertisements for Friday submitted to Haluah Hehadash head office by 5 p.m. Thursday preceding publication appear in this section

Musical Instruments

Due to departure, drum set + chair + music stand. 051-33932.

New piano, Riga, 12-2 Rehov Kiryat Shmona, Kiryat Sharett, Holon.

New grand piano. Red October, suitable For house. 057-45969.

Accordions, sale, purchase, exchange, expert tuning. 105 Ibn Gabirol, 03-247351.

Paolo Soprani accordion, 80 bass, Lady. 320334, 745855.

New and used pianos. Herzog, 24 Rehov Mazeh. 03-283153.

At Shaniler, German pianos, summer campaign, easy payment terms, no interest, unlinked, best organs; free professional advice, reductions for limited period. 30 Ibn Gabirol. 03-268097.

Excitement at Music City, national centre for instruments, 09.00-19.00 and Saturday night; Gem, best organs in Europe; Roland- world leaders in electronic instruments, amplifiers for professionals, huge selection of guitars, accordions, woodwinds, unbeatable prices, easy payment terms, Kiryat Aryeh, Petah Tikva (near Etz Hazayit), near Geha Junction. 03-900980.

Fly high with SIEL the best organ in Israel. Beit Hapsanter, 99 Allenby, Tel Aviv; 41 Herzl, Netanya; Radio Ron, 7 Cassel, Haifa.

Rhodes electric piano, $2,000. 04-533335, 04-521110; 04-511994.

Pets

Male Boxer puppies, pedigree, with certificates, champion parents. 02-534159.

Rehovot, beautiful Persian kittens for sale. 054-52153.

Mixed poodle puppies available. Tel. 052-72132.

Black cocker spaniel pappy(f) for sale, 2 months old, IS2,000. 03-286874.

For sale, Boxer bitch-puppies, pedigree. 051-26489; 051-26386.

Norwegian Elkhound puppies, unique, suitable for home, guarding, exhibition. 052-77641.

Personnel

Situations Vacant

30.R.S. requires experienced electronics technician, work in planning log and digital circuits, work in Gush Dan area, good conditions + transportation Tel. 281980, 284321.

Excellent typists for permanent, immediate work, hourly basis, high pay. Tigbur, 282257-8.

Auto-electrician garage requires youth and electrician. 03-655257, 03-650384.

Hatzevet Press requires experienced hand composer, possibly pensioner. 03-822940.

For baby girl in Ramat Aviv, 5 times weekly, 8 hours. 03-423192.

Hebrew and-or English typists required for immediate temporary job, hourly basis. Danel, 88 Gordon, 03-245541.

Technician-production practical engineer required, ability to prepare work programs in electronics field, for immediate temporary work, hourly basis. Danel, 88 Gordon, 248678.

Young men for security jobs, occasional employment, pleasant appearance, preferably experienced in hand to hand combat. 03-456705.

Single girl required, 23 +, for care of disabled student, (f), full time + driving licence, partial live-in. 067-41764, after 10-00.

Hashomrim Service requires guards for noon and night shifts, for Tel Aviv installation, possibly students during free time. 24721-2-3.

Blue Look Company requires unskilled workers. 03-653678.

Ramat Gan, secretary-typist, half day, full week. 729085.

Caesarea, newspaper distributor required, mornings daily, with car, after army. 03-824271, ext. 309, Orna.

Diecaster-metal worker required, possible also retired. 928678.

Insurance company requires keyboard operator for I.B.M. 3741 (diskette) computer, experienced. 03-614598.

Cosmetics institute requires clerk, half time, command of English, French helpful. 052-55295-6.

Blue Lock company requires machinist, knowledge of Singer, good conditions. 03-653678.

Moshav Nuv requires hired agricultural workers, from Sunday. 067-63740.

Casio Centre Israel-Feuchtwanger and Sons Ltd. requires reception sales clerk, qualifications: initiative, diligence, minimal experience, desire, ability to work with public. Sunday-Thursday. 03-653687. Shimon, from Sunday.

O.R.S wirers with experience in soldering, printed circuits, work in Gush Dan, good conditions, transportation. Tel. 281980, 284321.

Interviewers for research on young couples in: Or Yehuda, Bnei Brak, Bat Yam, Givatayim, Hod Hasharon, Herzliya, Holon, Kfar Saba, Lod, Petah Tikva, Rishon Lezion, Ramat Gan, Ramat Hasharon, Tel Aviv. Apply: 03-773055.

Clerk required for general office duties. Contact Sheel: 801079, 23 Hamelacha, Holon.

Engineers, practical engineers, electronics technicians, with writing ability, to study and write technical literature for equipment. Apply: Holon, Technical Writing Ltd. 809709.

Responsible assistant required for dog kennels in Netanya, salary, live-in, board 04-930644.

Restaurant requires staff. Tel 417260, 12.00-15.00.

Bat Yam, private kindergarten requires authorized kindergarten teacher, good conditions. 03-871402.

Hatzomet garage, Petah Tikva requires excellent car mechanic, excellent conditions. Call 912465.

Graphic artist required, minimum 3 years experience, for work in studio, full time. 03-234092.

Insurance office requires secretary, high school graduate, office management experience preferred, work hours: 08.30-13.30. Tel. 625871, Tamar.

Tel Aviv public relations office requires experienced secretary, full time, English essential. Tel. 249077.

Interested in temporary mother Lately for mongoloid infant. 063-79506.

Tel Mersch, housework, lunch for children, Friday week. 03-42223, mornings, 03-474633, afternoons.

Independent offset printer. 03-282545, evenings 03-331913, daytime.

Ramana, light housework + cooking, 12.00-15.30. 03-919860, 052-97146.

IS1,941 per week, for large campaign with Reab Hatzevet, young people, high school pupil required Habonim Hamerkazi, 85 Allenby.

Responsible domestic required, 1-2 times weekly. 03-237148 + afternoons.

Large Schnauzer(f), 6 months + certificates for warm home, serious only! 03-481887.

For sale, Doberman, male, 1 year old, certificates, 053-27334.

Refrigerators

Yonatan buys refrigerators, sale, transportations, painting. 03-297651, also Saturdays.

Westinghouse 16, brown, 5650. 227367.

Bargain, Westinghouse 17, good condition. Tel. 262641.

General Electric, 21, charming, 220 volt, in package, + kiosk. 889824.

Friedman 16, good condition, for sale, cheap. 470395.

Amcor 11, excellent condition. 03-399963, not Sababbat.

Amcor 13 refrigerator, excellent condition + insurance. Tel. 03-339436.

Refrigerator, 21, like new, beautiful. 03-450317, 02-422866.

Amcor 11, semi-automatic, good condition. 03-703403.

General Electric 18cu., $2,200. Tel. 910029.

Bargain, Bosch freezer, model 3, 264, automatic, luxury, new. Tel. 417184.

General Electric 17, No Frost, good condition 03-843643.

Westinghouse 17cu., No Frost, excellent, 14,000. 703183

Stamps

Geva, public auction, Preferred Business 1982, large auction, 8 September, Sheraton Hotel, Tel Aviv. 03-287486.

Auction, stamps, coins, 31.8.82, free catalogue. 03-292813.

Stereo

Portable video system, taDe, camera, power pack, JVC, excellent condition. 04-246626.

Washing Machines

Zopaz, 6 years, excellent condition, IS4500. Tel. 397933.

English-Hebrew secretary-typist required. 03-729146.

Herzliya Pituah, metapelet required, and help in house keeping, preferably live-in. Call 052-70913, after 18.00.

Neot Afeka, woman required for house-keeping, 3 times Weekly. 483630.

Ramat Gan, care of 2 children + house jobs, 11.00-14.30. 739161.

Kfar Sava, metapelet for child in kindergarten, 5 times weekly. Tel. 052-23884.

Woman for house jobs, limited period, after childirth. 221364.

Advertising agency requires senior secretary (traditional), fluent in Hebrew, English + typing, full time. 02-630150.

Domestic, East Talpiot, twice weekly. 713338.

Cook for day care centre, 4 hours, 5 days. 630013, 419554.

Construction company requires: 1) bookkeeper, for wages department; 2) bookkeeper, for payments; 3) clerk-typist, 15.00-20.00. 02-231331, 02-248554, Meir.

Keren Hayesod requires assistant for balances department, requirements: grade 2 bookkeeper, Hebrew typing, experience in bank adjustments, debit-credit adjustments an advantage. Work is for 6-month period. Interested requested to apply: 02-635222-53, from 22.8.82.

Kindergarten teacher's assistant, single. 817269, from Sunday.

Shalom Flat Real Estate requires agent + vehicle. 249873, 240813.

Assistant, responsible, dedicated for dental clinic, split shift. 245889.

Souffle restaurant requires workers, part, full time. 02-225551.

Required: 1) experienced stonecutter or technical school graduate, training on location. 2) Production worker, skilled, perserverence in fine work, English reading an advantage; 3) English clerk-typist, quick, accurate typing. For all positions, 07.30-17.00, 5 day week. 02-714040, 02-714415, from Sunday.

The Israel Institute for Applied Social Research, 306 Dizengoff, Tel. 03-441741, requires: highschool graduate interviewers, afternoon and evening hours, areas: Tel Aviv, Gush Dan, Rehovot, Ramle, Yehud, Herzliya, Kfar Saba, Netanya and Petah Tikva. Apply: Sunday, 09.00-15.00.

Raanana, metapelet required for full day, 101 Kazan. 052-96922.

Independent clerk for bookkeeping. English knowledge, part time. 774580.

The Open University seeks general clerk, after army. Tel. 422614.

Outstanding salesperson, experience and connections, minimum 3 years, in building materials. 947714, 03-948482, mornings.

Cutter required for fashion, experienced and professional, good conditions. 03-299740.

Bookkeeper for bookkeeping office in Tel Aviv, 625429, 621379.

Givatayim, domestic and cooking, 4 times weekly. 725362.

Monthly, domestic, 5 times weekly, 5 hours daily, references, Ramat Aviv Gimmel. 424315.

Machinist for blanket-sheets, in mattress factory, good conditions. 826495.

Upholsterer, retired possible, for standard works, full time. 826495.

Holon, domestic, 5 times a week, 11.00-15.00. Tel. 852430.

Herzliya, domestic work and child in school, every day, 12.00-16.00. Tel. 052-50806.

Domestic help, Wednesdays. Tel Baruch. 484882, evenings.

Healthy eldery woman (European) requires constant metapelet (including residence), Tel Aviv centre. 03-624104, 471562.

Givatayim (Tel Ganim), once weekly cleaning, 6 weeks. 03-744928.

For factory in Ramat Hehayal, secretary-clerk, command of office and bookkeeping jobs, 5 day week, 08.00-17.00. Tel. 494511 (from Sunday).

Secretaries. For lawyer's office, mornings or afternoons. Tel Aviv. 03-443378.

Alexander Fashions requires excellent Singer machine operators. 03-621916, 03-622074.

Special Holiday campaign. Urgently required. Youth, students (IS80 hourly). Hahevra Haartzit, 43 Lilienblum.

For students only. IS1,200 daily. Hahevra Hartzit, 124 Allenby.

Slimming Institute requires trainee, attractive appearance. 03-242359.

Givat Shmuel, Tadiran requires: cleaners, 4 hours, afternoons; experienced painter. Details by phone: 03-713678.

Service department requires dynamic electronics technician with mechanics experience. Alfek. 03-780742.

ORS requires mechanics metal worker with milling and engraving knowledge and machine assemblage. Tel Aviv. 281980, 284321.

ORS, for work in Gush Dan, milling, CNC, experienced in work, good conditions. 281980, 284321.

Experienced sales representative, throughout Israel! For social-economical journal! 03-281543.

Experienced marketer in food branch required + commercial vehicle. Promising future for serious only. 03-834388, Sundays-Wednesdays, 08.00-13.00, Mickey.

Plaza Hotel, Tel Aviv, requires experienced cooks. 03-299555, personnel department.

Cafeteria in Tel Aviv Museum requires workers for cleaning, food. Apply on location, 29 Sderot David Hamelech, Tel Aviv, after 15.00.

Kfar Ganim, Petah Tikva, metapelet for 4 year old. 13.00-17.30, 5 days. 03-925606, not Shabbat.

Petah Tikva, metapelet for teacher, 4 days. 03-923308, call from Sunday.

Industrious clerk, English (fluent), and Hebrew. 08.00-15.30. Full details POB 14130, Tel Aviv.

Receptionist clerk, fluency in English-Hebrew, for public relations and office jobs. Detailed curriculum vitae, to POB 14130, Tel Aviv.

Residents of Bat Yam, Holon, YaFo! IS80 an hourFor special campaign! New York-Israel, 24 Rothschild, Bat Yam.

New in Israel! Special campaign for the holidays! Youths, soldiers students required. IS1000 a day! New York-Israel, 24 Rothschild, Bat Yam.

Ramat Hasharon, help required, 3 times weekly. 03-477155.

Clerk required for office work, 08.00-16.00. Sologe Ltd. 03-824121.

Production worker required, experienced in operating tractor. Apply to 03-917173-6.

Rubin Carpet Chain requires experienced stock clerk for manual stock management, transfering material to computer and checking reports. Excellent conditions for suitable. Apply in handwriting to P.O.B. 31462, Tel Aviv, including address, phone number, curriculum vitae and previous experience.

Kfar Hamaccabi area, Ramat Gan, full time metapelet for 3 children, good conditions for suitable, references required. 03-740669, 03-762383.

High school requires general maintenance and leaning workers. Suitable workers apply to 248514.

Zed Fashions requires fast machinists For Singer and overlock. 839148.

Factory in Bat Yam requires: solderer with experience in wiring; planner-draughtsperson for electronic equipment;electronics technician with experience. 592132.

Givat Shmuel, girl/woman reW.Uired for housevme hours Tel. 773672.

Tushgir Company Ltd., customs clearing agency, seeks messenger with 50cc. motorcycle or scooter. Tel. 624221.

Wirers for electricity boxes, previous experience. Ambal Ltd., Tel. 03-331660, 03-339413.

Givatayim, metapelet for baby, half-day. 3-5 days. 734973.

Experienced bookkeeper, grade 2-3, for permanent work. Apply to advertising agency, 14 Carlebach. 13.00-15.00.

French montageurs, offset photographer, 5 days. 823472; 397628, home.

Worker required for manual labour, with Gimmel licence. Herman Borg Ltd 65 Hamered, Yaffo, near Beit Hagibor.

Worker required for wholesale textile shop. Halpern Textiles Ltd. 18 Herzl, Tel Aviv, 2nd floor.

Raanana, metapelet. 07.00-16.00. Tel. 052-91425.

Domestic required, Tel Aviv, monthly. 263636.

Plam Ltd. requires cutter, pressor, tailors, hand-work seamstresses for woollen-clothing, good conditions. 03-299737.

Sales person required, evenings, to receive photography orders. 03-236461, from Sunday.

Business

Equipment for factory producing juice in bags and syrups. 02-532531, 02-244716.

For rent, Tel Aviv, new house, 4 storeys. 03-657851, 03-611266, no agents.

For rent, centre zamat Gec, dental m8eainXc, fully equipped, including 2 rooms. 727031.

Mechanics metal workshop for sale, machines, equipment, Rehovot. 054-55008, evenings.

Young chemical engineer required + investment for authorized plastics factory, development area, central Israel. P.O.B. 5113, Ramat Gan, for 5.

Owner of large shop in Tiberias interested in acquiring any type of agency. 067-21372.

Sale, 25% of profitable food factory, Tel Aviv area. 03-494266, evenings.

Sale, working minimarket in Kfar Saba,31534 home; 35558, work, not Shabbat.

Loans. Against bank guarantees, reasonable conditions. Apply P.O.B. 26483, Tel Aviv.

Sale, toilet paper factory for sale + stock' $25,000. 052-22850.

Keymoney, 250sq.m., factory, divided into 3 rooms and large yard + roof. 446379.

To let, dental clinic, modern, sophisticated equipment, central Ramat Gan. 727872.

Hall for quiet purposes or day-care centre. 03-872129, not Shabbat.

Keymoney, Old Jaffa, 150sq.m., gallery, split-level, renovated, licence. 832261.

For sale and rental, storerooms, offices, in workshop in south Tel Aviv. 03-830231-3.

For sale, all equipment for mending punctured tyres, 40 Derech Petah Tikva, Tel Aviv. 335658.

Local agent required to premote Mifal Hapayis subscription scheme in Ashkelon, Ashdod and environs. Estakliahed, with connections and office are invited to call. 03-258382.

Factory exporting wood works interested in export work on partnership basis or piecework. P.O.B. 7080, Haifa 31070.

Successful jewellery, gold shop, Petah Tikva, plentiful income for two families, available due to personal reasons, $150,000. Apply in writing to P.O.B. 2029, Ramat Gan 52120.

Centre Dimona, for sale/rent, kol bo/sUpermarket commercial structure. 051-33214, Robert.

Immeidate /

Immediate, new equipment for restaurant, bargain, due to travel. 051-33214.

Developing factory in Haifa Bay seeks agent for Tel Aviv area. Apply P.O.B. 10228, Haifa Bay.

For business owners, clearing of postdated commercial chees and . 0-m.. 21273.

Halls

Plaster partitions by Tagiv, Sinai Co., office ans showroom. 03-286774.

For sale, basement-hall, 65sq.m., phone, Pinsker. 03-622865.

Hall for lectures needed, 150-200sq.m., without pillars in centre. 726036, 735827, Hezi.

Industrial Premises

90sq.m. unit and 125sq.m. + 80sq.m. gallery, accessable to vehicles. Merkazim building, Yafo. 830157.

Industrial structure, 100, 50 and 30sq.m., all purpose, 24 Yisrael -Bak, Tel Aviv. 03-395245.

1,500sq.m. to let, Bat Yam, power, phones, offices, yard. 03-584633, 03-477316.

To let, 110sq.m. + 150hp + phone, Petah Tikva. 03-611911.

Industrial structure, halls, large solution, Gush Dan. 03-451319, 03-450270, Petel.

Offices

Monthly rental, 2 rooms, phone, for office, Ibn-Gabirol-Marmorek. 233158.

For rent, office, 3, phone, extras, immediate. 03-764369, weekdays.

Monthly rental, 3½ rooms, 84sq.m. near Municipality. 281736.

Kikar Hamedina, for rent, office, approx. 100sq.m., 2 phones. 03-258430.

Merkazim building, Yafo, 3-5 rooms for office or archive. 830157.

North Tel Aviv, 60sq.m., ground floor, phone, licence. 03-452632.

Office flat, 6 large rooms + phone, heart of Tel Aviv. Tel. 613044.

Monthly rental, bargain, 14 rooms (registered), in centre. 03-285592, 10.00-12.00.

Monthly rental, 70sq.m. office + 20sq.m. storeroom, phone, Rehov Bar Kochba, Tel Aviv. 474763.

Tel Aviv, Rehov Aliyat Hanoar, 2½-room flat, 1st floor, + 130sq.m. adjacent roof, phone, parking. 03-254065.

For sale, lawyer's office, Tel Aviv, phone, furniture. 03-611911.

For sale/rent, large office + division, Tel Aviv. 03-450270. Petel. 01Plots

If you have a plot, we'll build you an American villa, within 6 months, about $410 per sq.m. 03-754663.

Shaarei Tikva, plot 229, $14,000, no development. 773179.

Shaarei Tikva, dunam for construction, for immediate sale. 054-72406, 19.00-20.00.

Ramat Hasharon, Givat Halevona, plot, $350,000, no agents. 03-284879.

Pardess Hana, ¼ dunam plot for sale + 2 room house. 063-25146.

Rishpon, sea view, bordering on existing construction, north of Herzliya Pituah, IS92,000 cash, balance in 12 payments of IS85,000 without interest and linkage. Karkaot Israel, 31 Sderot Rothschild, corner Allenby, Tel Aviv, 3rd floor, between 09.00-13.00, 16.00-19.00.

Bargain! Dunam, parcelation, near sea in Hadera, south of Caesarea, $9,000 only, instalments. 03-658826, office hours.

For sale, 14 dunam plot, in agricVltur centre, water rights, $50,000. 846449.

Reliable service for your plot, we'll get the highest price. 03-806780.

Reputable construction company seeks plots for cash or combination, in heart of Tel Aviv. 04-255865.

Bargain! Plot in Holon, for investment, $7,000 only; Rishpon, plots by sea, $6,500 only, 2 last plots. Lehavi, 86 Sderot Rothschild, Tel Aviv.

Rehovot, Havatzelet, $89,000 in cash, balance in 12 payments of 8,200 without interest and linkage. Karkaot Israel, Tel Aviv, 31 Sderot Rothschild, corner Allenby, 3rd floor, between 09.00-13.00' 16.00-19.00.

Hod Hasharon, plots for two-family, private land for immediate construction, plans for private individuals-contractors. 052-33425, 052-29576, 03-232479.

Corner plot, 1½ dunam, Petah Tikva. 901504, not Shabbat.

Dunam plot, 6609, near the Country Club. 929569, 17.00-19.00.

Herzliya, Rehov Hanadiv, small number of plots, excellent location bordering on new construction, IS92,000 cash, balance in 12 payments of IS8,500 without interest and linkage. Karkaot Israel, Tel Aviv, 31 Sderot Rothschild, corner Allenby, 3rd floor, 09.00-13.00, 16.00-19.00.

Ramat Hasharon, near Neve Rom, for sale, limited number of plots, fantastic location, IS82,000 cash, balance in 12 monthly payments of IS7,500 without interest and linkage. Karkaot Israel, Tel Aviv, 31 Sderot Rothschild, corner Allenby, between 09.00-13.00, 16.00-19.00.

Shops

44sq.m. unit in Merkazim building, Yafo. Tel. 830159.

Shop to let, near Dizengoff Square. 220773, 220196.

Tel Aviv, central, large zHop..t.all..w-assmeet req ed, frontal, monthly rental. 451171, 254628.

Quiet North, 30sq.m. for rent, air-conditioner, phone. 223549, home.

For sale, centre Holon, 21sq.m. shop, phone, power, gallery. 846449.

Bargain, shop in Tel Aviv central station, Rehov Gedud Haivri, tabu. 053-34427, not Shabbat.

Warehouses

65sq.m. unit in Merkazim building, Yafo. Tel. 830158.

For restaurant and reception halls, cooks, waiters. Tel. 229234.

Large industrial company requires reception clerk, typing and working at small switchboard. Apply in writing to P.O.B. 50101 Tel Aviv 61500.

Netanya, young metapelet required For house-keeping, live-in, good conditions 053-34427, not Shabbat.

Large advertising office requires excellent English-Hebrew typist 03-299811.

Assistant for nursery required. Ramat Gan, 798887.

Herzliya, worker required for aluminium jobs, manufacturing and assembly. 052-58580.

Mechanical practical engineer for factory dealing with planning and construction of machines for industry. 03-826284.

Beauty sales representatives and cashiers required for cosmetics and cleaning products shops in Bnei Brak, Ramat Gan, Hod Hasharon, Kfar Saba, Kol-Bo Super Cleaning, 03-707530.

Situations Wanted

English horn, graduate, 32 years old, typing knowledge, Hebrew speaker, seeking interesting position. 04-227606.

General

Personal

Marriage is a central event in your life. Leah Vardi does everything to match you a partner who will fulfil all your demands. Vered Hemed, 03-293598, 04-246543, 02-669427, 09.00-20.00.

Gershon introductions for marriage, secrecy, reliability, quality graphological matching, 34 Beilinson, Kiryat Haim, 04-429120, from 16.00, also Saturday.

Leah Vardi and the staff at Vered Hemed will accompany you till your marriage day, professional, dedicated, reliable service. Best Buy and Preferred Business 1982. Religious department. Tel Aviv, 17 Shmaryahu Levin, 03-293598. Haifa, 67 Disraeli, 04-246543. Jerusalem, 19 Herzog, 02-669427, 09.00-20.00

European(m), refined, 48;170, established, for serious purpose. POB 1334-L, Tel Aviv 12840.

You may never know what you missed if you don't register at Vered Hemed, the office with thousands of subscribers. Everything done to find you the ideal match. 03-293598, 04-246543, 02-669427.

For you who know exactly what you want but can't find it, contact Vered Heemd. 03-293598, 04-246543, 02-669427.

Matrimonial, widow, beautiful, 42, European, established. 02-234334, Matrimonial.

English(f), 27, pretty, seeks suitable. POB 7382, Jerusalem.

Matrimonial, teacher(m), 34, religious, handsome, interesting 02-234334, Matrimonial.

Matrimonial, widower, 58, Australian, handsome, established. 02-234334, Matrimonial

The shortest path to a happy marriage is through Matrimonial, exclusive representative in Israel of International Introductions Clubs in America, Canada, Europe, Australia. Matrimonial, Preferred Business 1982. 02-234334.

Matrimonial, widow, 34, teacher, Sephardi, pretty 02-234334, Matrimonial.

Do you want really personal service? Come to Li-Lach, Beit Clal. 03-296679, afternoons.

Li-Lach, established office, graduate management, departments: young people, graduates. 03-296679.

Graduate, 36;176, Ashkenazi, nice seeks suitable. P.O.B. 30622, Tel Aviv.

Li-Lach, students, teachers, doctors, secretaries, pretty, shapely. 03-296679.

Graduate(f), pretty, 38;165, seeks imilar, good-hearted, trustworthy for marriage. P.O.B. 3155, Tel Aviv, Anat.

35, European(f), graduate, very pretty, well-established. Vered Hemed. 03-293598, 04-246543, 02-669427.

Manager of educational institute(m), 44;180, handsome, nice, seeks similar for marriage. Private P.O.B. 9198, Tel Aviv.

Professor Borochow, PhD in law, expert in Monolo-Tibetan astrology, parapsychology, marriage counselling, career choice, business. 03-225664

Free matchmaking, girls from abroad and Israel, religious, ultra-orthodox, traditional. 02-699397.

Vered Hemed, the only office that works on a nationwide basis, the only office that twice was awarded Best Business and Best Buy 1982. Tel. 03-293598, 04-246543, 02-669427.

Charming, 39, seeks serious friend until 40. P.O.B.1268, Jerusalem 91012.

Beautiful classical musician(f), vegetarian religious, seeks tall, non-smoker, research, environment, sociopolitics, sciences, international policy analysis, activist. P.O.B. 820, Netanya.

Widow, 44;168, sabra + 3, refined, seeks definitely unattached, 50-58, European, family, especially refined, man of values, for acquaintance and friendship. P.O.B. 45523, Haifa.

Graduate(f), from New York, pretty, seeks serious until 36, for marriage in U.S.A. P.O.B. 16466, Tel Aviv, for 434.

Pleasant, educated, established, 35, seeks graduate/businessman, pleasant, established, Ashkenazi. P.O.B. 2452, Ramat Gan.

Army disabled, 36;165, light, traditional, Oriental background, divorced, established, seeks suitable, serious intentions. P.O.B. 20050, Tel Aviv, 33730-2-L.

Karen Voltzobik, matrimonial office for all ages. 053-33102.

Private single, traditional, company manager, established, seeks polite, modest, 30's, for marriage. A 13-m4, + 7

For young(f), 18-25, August campaign free! Belev Echad. 03-734710, 03-734973.

26;190, state worker, handsome, established, seeks serious woman, 20-24, Karen Voltzobik. 053-33102.

Slightly disabled, 32;155, clerk(f), pleasant, attractive, seeks suitable under 39 for marriage only Karen Voltzobik 053-33102.

Secretary, 36;163, pleasant, sporty, seeks suitable under 40. Karen Voltzobik. 053-33102.

Secretary, pleasant, 28;155, seeks suitable under 35, serious intentions. Karen Voltzobik. 053-33102.

Graduate(f), pretty, European, established, traditional, seeks 32-42. Private P.O.B. 22281, Tel Aviv.

Our friend(f), From the Sharon, 35 + 2, separated, needs someone to lean on. If you are in similar status, approximately 40(m), please write to P.O.B. 6017, Ashdod.

With us You'll marry, abundant offers and possibilities. Marriage Ltd. (Israel branch), richest file promises the most serious chances, all professions, all education levels, means, all backgrounds, introductory conversation, no obligations over coffee. 03-228876. Marriage Ltd.

Personal

Private, shapely young female seeks established adult. POB. 1334, Tel Aviv 38123-Dalet

Lady! Are you available, divorce pending, separated — have courage and call Miri, happy to help, men too. In August free wegistr+ for women. Miri, 03-734710, 03-734933.

Serious introductions for religious by way of Karen Voltzobik. 053-33102.

Businessman, 31, handsome, intellectual, original, seeks woman of standing for serious relationship. 03-737038.

Graduat, 32;184, interested in woman who will encourage him to become available. P.O.B. 7105, Ramat Gan.

Traditional(m), very sensitive and genile, interested in shapely with similar characteristics, traditional, for frank and discreet friendship, support possible. Moshe, P.O.B. 5410, Jerusalem, state phone.

Pleasant(m) and established, 49, seeks pleasant(f) and serious. Call: 03-453944.

Groups

Boshido Institute, karate, judo, self-defence, all ages, men and women. Details and registration: 27 Pinsker, Tel Aviv. 03-291917, afternoons.

HAIFA

FLATS

Villas & Houses

Ahuza Ltd. builds for sale in Denya Alef and Bet, one and two-family villas with outstanding and varied architectural planning. P.O.B. 642, Denya. 04-247406, 04-255438.

Ilanot, 5 rooms, terraced, separate entrance' $160,000. Tel. 04-255865.

Carmeliya, cottage, 5, new, immediate. $115,000. Tel. 065-41401.

Luxury flat, 5 rooms, ground floor, suitable for handicapped. 247326.

Bargain, farm and land in Kfar Baruch. 065-40658. 03-744002, 04-82134.

Flats for Sale

New Bat Galim, 3, 4, possibility for mortgage. Big Ben. 04-533084.

Bat Galim, stone house, 2, 4 rooms Big Ben. 04-533084.

Rehov Bet-Lehem, 3, dinette, balcony, 2nd floor, view. 04-332375.

3—3½ ROOMS

Remez, Kfar Ata, 3, dinette. 04-442750, from Sunday evening.

Old Romema, 3 rooms, well-arranged, no stairs. 04-332781, evenings.

Harav Mashash, 3, immediate, 5th floor. 03-925877, not Shabbat.

French Carmel, (Yishayahu), 3, cupboards, balcony, view. 04-572648.

Carmiel, bargain, 3 rooms, well-arranged, 72sq.m. 04-989675.

Urgent, Einstein, 3½, 95sq.m., separate entrance, $77,000, keys at Latino Dar. 04-253273.

For sale, 3½, Sabiniya. 04-708139.

Tivon, 3 rooms, well-arranged, storeroom, place for garden. 04-934836.

4 ROOMS & MORE

Sabiniya, 4 room flat, 3½ room flat. 04-718860.

Nahariya, 5 rooms, 138sq.m., $66,000. 04-928821.

Ramat Hadar, luxurious 5½, heating, storeroom, $135,000. 255166.

Bargain, Centre Carmel, 4 quiet, 140sq.m., $108,000. Keys at Latino Dar. 04-253273.

Emek Hashemesh, 137sq.m. + storeroom, parking lot, $115,000 04-256063.

Bargain, Carmel, penthouse, 5 rooms, immediate vacancy. Signon Szamusi, 21 Hatzalbanim, 04-510245, 04-510243-4.

Kiryat Motzkin, 71 Ben Gurion, 5 rooms, new, 8th floor, 69,000, from 18.00, 057-97721. Friday-Saturday: 04-642253, weekdays.

Flats for rent

Ramat Hadar, 5 + view, phone, cupboards. 03-732174, 5200.

Eider, 4½, phone, cupboards, 5200, keys at Latino Dar. 04-247926.

Ahuza, 5 + extras, 160sq.m., phone. 04-673955, 04-709971.

Rehov Tel Aviv, 2½, phone, partially furnished. 520086, not Shabbat.

For sale-rent, 4, Soroka, new, 4th floor. 224893, 223044.

Carmeliya, luxurious 4 bedrooms, work room, gardens, view, separate entrance, available September for year + option, 04-839946

Hantke, 3 or 4 rooms, partially or fully furnished. 254286.

Olek, 3 rooms, new, long term. 04-921194.

Neve Yosef, 3 rooms, 1st floor. Tel 04-352037, Saturday only.

Ahuza, 5, terraced + phone, for 3 years, $300. 04-920596.

French Carmel, 3 beautiful rooms + phone, from September. 334021.

Near Beit Rothschild, 2½ large, 1st floor, partially furnished. 023-443013, 03-473234.

Furnished Flats

Ahuza, 3 rooms, phone immediate occupancy, furnished. 05-443366.

Monthly rental, partially furnished, Bat Galim, 19A Rehov Haaliya, apply on site, Mizrahi.

Ramot Remez, 3 (possibly 2), + phone, from September Tel. 254021.

Ben Yehuda, 2½, partially furnished. $120. 58 Hillel, Lang family. 16.00-19.00.

PURCHASE/SALE

For Sale

Household contents, furniture, American electrical appliances, Caloric oven, Sansui system. 86248.

Musical Instruments

Seskiviolin, env condition. Avileah, 6 Rehov Hanevilim.

Stereo

Portable video system + tape + camera + power pack, JVC, excellent condition. 04-246626.

PERSONNEL

Situations Vacant

Bookkeeper + experience for industrial plant, full time, grade 2 essential. 04-642097.

Bookkeeper required, write POB 1384, Haifa. Tel. 04-515605.

Company in Krayot requires full time secretary. English-Hebrew typing essential. 04-705079, 04-705967.

Salesperson for perestigious flower shop, part-time, from age 35. Tel. 232768, 228465.

Typist-general office worker, English an advantage, 5 days, 08.00-13.00. Apply in writing: 1659, Haifa, 31015.

Switchboard operator for Sundays-Thursdays, 09.00-13.00, English an advantage. Apply in writing: P.O.B. 1654, Haifa, 31015.

JERUSALEM

FLATS

Mortgage

Gal-Hed Realty, most reliable service in town. 2 Ben Yehuda, Sansur Building, room 149-Alef. 227064.

Contractors

a Nof, for religious, knitted kippas, Demi Isel America ofrs flats in best locations on site, luxurious 3, 4, 5 room flats, penthouses. Register quickly at our office. Deal Israel America, 02-232744.

Keller-Adika Constructors Ltd. offers: One-time campaign for 10 days, San Simon. Last flats, 1st floor, 18 stairs, 4 rooms with all extras, double convenences, storeroom. Instead of $95,000...only $85,000 including VAT, for same flat on ground floor — $75,000 only. Immediate occupancy. Phones. 02-690161, 02-234299.

Yiftah, 4 cottages under construction, each with garden; 2 penthouses. Dirot-Hadar, 223680, 690012, not Shabbat.

End Palmah, 3, 4, 5 and penthouse, prestigious flats all parts of city. Kadouri, 231125, 225561.

The best buys in Har Nof are from Michael Starr, superb flats at unbeatable prices, try us and become another satisfied customer. Starr, 225226.

For religious public in Jerusalem, now's the time to make your dreams come true, largest flat selection in the most beautiful places in Har Nof, Jerusalem; fixed prices, no agents' fee, beautiful design, private heating, solar heater, storeroom, double convenienees, succa balcony, Shabbat lift, more, free professional interior design. For details, apply to Mordechai Hazon, 02-523894, 02-534632, or Rabbi Chait, 02-249321, 02-814958.

$8000 reduction of first three flats sold at Kiryat Yitzhak Elhanan, Har Nof; unusual opportunity to buy from Israel's best builders; selection of luxurious 2-8 room flats, special discount for Yeshiva University graduates. Apply directly to Mr. Kotkes, no agents' fee. Tel. 03-754698, or 02-233171, ext. 1450.

Maalot Morah, East Talpiot, luxurious flats, 4-5 rooms, terraced buildings; 2-3 room flats for eligible. Elram, 9 Helene Hamalka. 02-228435.

Maalot Elram, East Talpiot, 3-4-5 room flats, terraced buildings; 3-3½ room flats for eligible. Elram, 9 Helene Hamalka, 02-228435.

Villas & Houses

For sale, Kiryat Wolfson, luxurious cottage, large terrace, large storage room, magnificent view of the Knesset, $220,000. Exclusive to Ambassador, 634329. Maldan.

Baka, detached house, 6, renovated, garden, Jerusalem No. 1. 243679. Maldan.

International Real Estate, the largest selection, exclusive, interesting offers, for prestigious property. 02-247676.

Yemin Moshe, 150,000; Kiryat Wolfson, 4-5, villa, beautiful; Talbieh, many more offers... Sharon, 224260, 246643, Maldan'

Kiryat Yovel, 2-storey, 4, heating, garden, 2½ more possible, suitable for disabled. 558517, 412062, weekdays.

Katamon, for rent, Arab house, large 3, garden, fruit trees, phone. 635495.

Mevasseret, 6, luxurious, garden, 850sq.m. Adi Sela, 222318

Gilo, 5½ room cottage, garden, for sale-rent. 671327.

New Mevasseret, beautiful, breathtaking villa, 350sq.m. 815538.

Bayit Vegan, 6 room penthouse, $200,000. Centrehouse. 225681.

Ramot, Rassco project, corner cottage, 5, yard, view, unlimited sun. FICI International. Maldan. 232812, 247738.

Kiryat Yovel, 2½ in 2-family house, construction possibility, garden. 02-222597, Isralom.

For rent/sale, Givat Hamivtar, house, garden, view, adjoining 2-room flat. 02-222597, Isralom.

Givat Huoranim, cottage, 6, balcony with windows, garden. 02-222597, Isralom.

Mevasseret Zion, 2 level villa, 230sq.m. plot, view, zun, immediate vacancy. FICI International. Maldan, 232812, 247738.

Ramat Eshkol, semi-detached, 6½, gardens, 2 storey. 02-814239.

Penthouse, bargain, Armon Hanaziv, $80,000 + roof, panoramic window, 90sq.m. constructed. Zimuki, 221451-4.

Rehavia, 6 + construction possible, fantastic area. Better Bayit. 02-629345, Maldan.

Nahlaot, 2 storey building, corner, view, $135,000, Mott Keteer, 02-225588.

For those with means only, some of the most beautiful exclusive flats in Jerusalem. Kedai, we're efficient and courteous. 234885, 222271

Excellent typists + telex, for imm

Speaking up for Israel

By LEA LEVAVI/Jerusalem Post Reporter

"TELL ME, what's going on in your country?" Etya Simha and Chana Elroy, two Wizo lawyers who recently attended a convention in Helsinki of the International Alliance of Women, spent a lot of their time answering that question.

"I told the Greek delegate, who is also a lawyer, that she only hears one side of the case in her country and that she should be willing to listen to the other side," Elroy said. "I asked one of the women from France why it is that Israel takes in any Jew who needs asylum, while none of the Arab countries is willing to take in members of the PLO. She said she'd never realized that."

Wizo is the only organization from Israel represented in the Alliance, a non-governmental organization with observer status at the UN. It was at the World Conference of the UN Decade for Women in Copenhagen in 1979 that Elroy realized the importance of Wizo's being involved in the organization. "The representatives the government sent there had a hard time making contacts," she said, "but we already had them through the Alliance. Though the Alliance itself is non-political, there might have been an anti-Israel decision of some sort this time if Etya and I hadn't been there. Etya arrived a few days before I did and found the atmosphere chilly; the Finnish women didn't want Israel to participate because of the war.

"The hostility had to be concealed though, because Etya is on the board and I'm on certain committees. In fact at this convention the Bangaladesh delegate nominated me to the constitution committee and I was elected.

WIZO HAS BEEN in the Alliance since 1954.

"Wizo Finland wanted to join but Unioni, the Finnish organization already in the Alliance, objected. The Alliance constitution says that if a country is already represented by one organization that organization must approve before another from the same country is admitted, and no reason needs to be given for refusing consent. When we pressed *Unioni* for a reason, because someone whispered that they didn't want 'Zionist propaganda,' they finally conceded that Wizo is an international organization and that Wizo Israel could represent it internationally."

THE TOPIC of the Helsinki convention was employment patterns in the 1980s. Delegates from developing countries expressed fears that modern technology would hurt women, who aren't trained for technological jobs. Their colleagues from the developed countries replied that the answer is to train the women not to fight progress.

Pensions, and ultimately pay, for housewives was another issue discussed, as was flexible and shorter working hours for both men and women.

Sweden's health minister, Karen Ahrland, spoke about excuses men use in turning women down for political jobs. "They'll say one woman is too young, another too old, another too shy and another too brazen. When they run out of other excuses, they say we women don't have a sense of humour." Elroy invited Minister Ahrland to visit Israel, but she replied that this wasn't the right time.

"She did buy a ceramic plate which said 'From Israel with love,' and I gave her a *hamsa* and told her that if she wore the good luck charm she might become prime minister." (Wizo donated $150-worth of Israeli souvenirs to the Alliance for sale at the convention).

"I'LL GIVE YOU another example of why our participation in conventions like this is so important from the informational point of view," said Elroy. "The job of taking minutes at a particular meeting was shared between a woman from Lesoto and myself. Afterwards we read each other's notes. She had written that Etya and I were from Egypt and in another place, when she should have written Pakistan, she wrote Palestine. It's important for us to be around to catch things like that and to correct all sorts of misinformation in the process."

The Egyptians, incidentally, asked no questions about Lebanon; they were too busy having a power fight among themselves for a job on the board of the Alliance. The only other Arab country listed among the 30 participating nations was Sudan but Elroy said that to her knowledge, no Sudanese ever arrived.

"Though there are many Asian and African nations in the organization, and no colour or other barriers, the leadership jobs are primarily in Western hands and those women want to keep the tone of the organization Western," Elroy said. "For that reason, they're interested in keeping Israel actively involved and we have to help them to help us by being there, pulling our weight and keeping our voices heard."

Friend from Lebanon

By ILAN BRUNNER/Special to the Jerusalem Post

"IF THE Syrians were occupying Israel, would your let your 14-year-old daughter go off with a Syrian officer to Damascus to visit his wife and daughter?"

It was a difficult question for me to answer. My fellow officer was referring to my friendship with Colette, a 14-year-old girl from the village of Kleia in Southern Lebanon. Colette had just returned from a visit with my wife and my 14-year-old daughter Sharon at our home in Givatayim.

I first met Colette while I was a press liaison officer with the IDF. When escorting journalists around Lebanon I used to stop in the Southern Lebanese villages and point out the Beaufort castle. On these stops we were often invited to visit the homes of the villagers where hospitality would be offered in the form of coffee and fruit.

This sort of stop allows personal contact and a journalist can get first hand impressions and interview the people who live there.

On one of these visits to a private home, I met a young girl, daughter of my hosts. Her name was Colette, and I invited her to sit next to me. She was a pretty girl of 14, with nice features and dark inquisitive eyes.

Since she had been studying French, we were able to converse. Visits to her home became an almost daily affair and Colette and I became friends.

One evening, while sitting with her family, an idea occurred to me and I asked Colette whether she would like to visit my home in Israel and meet my daughter. Without hesitation she said that she would. When I approached her parents with the same question their response was one that I shall never forget. Her father said, "Colette is like your own daughter and you treat her as such: If you want to invite her to visit with your family she has our blessing."

I applied for the necessary permits and prepared my wife and daughter for the visit. The next time I had leave, I went to the village and picked up Colette. Her parents loaded us with presents of home-made pita, goat cheese, fruit and vegetables.

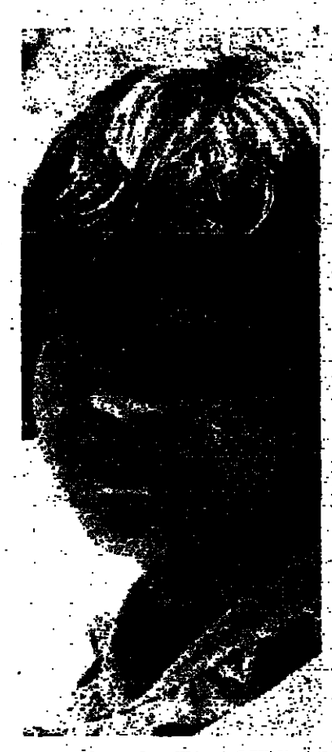

Colette from the village of Kleia (Ilan Brunner)

AS WE drove South to Givatayim, I pointed out sites of general interest, the Sea of Galilee, Nazareth and other places. I was impressed by the courage of my young guest. She had left her home and family, and ventured into an unknown Israel, not knowing where she was going or whom she would meet and not even being able to speak the language of the land. She had placed her trust in a near stranger. This was indicative of the strength of our mutual affection and it was with a sense of great responsibility that I drove southwards.

At home, my daughter Sharon took over. Although the language barrier was a problem, the two girls overcame this through mutual interests. Colette was shown her bedroom where she would be sleeping with Sharon. Tapes, music and cosmetics have a way with young ladies and one doesn't need many words to convey ideas. From there on it was clear sailing.

We took Colette for a drive around Tel Aviv, a visit to the Shalom Tower and the Marina at Atarim Square. The next day we went to the Safari park, highlight of the visit. Colette constantly spoke of the animals she had seen and was happy that the cages were labelled in Arabic.

My own Arabic improved due to this visit and I can already name quite a few of the animals in Arabic.

Sharon introduced Colette to her friends and they went out together to meet boys and girls of their own age. My wife had prepared a real feast in honour of our guest but Colette is not a great eater and was not used to the Western food we eat. Pita, humous and ice cream were sure hits, however.

Colette was fascinated by our TV game. I wonder how she explains this modern wonder to her brothers and sisters back home and whether there are words to convey all the experiences she had during her visit with us.

The next day I brought a tired but happy Colette home to her parents.

I haven't seen much of Colette lately, my term in the reserves being finished. I did have a one day call up since then, and I stopped to see her and her parents. The reunion was warm and we had missed one another.

Not many Israelis are happy to get another call up, once released, but I am... I have a friend in Lebanon.

THE JERUSALEM POST HALUACH HEHADASH MA'ARIV HA'ARETZ

HALUACH HEHADASH–Classified Advertisements in cooperation with MA'ARIV•HA'ARETZ•HA'IR•KOL HA'IR•

All classified advertisements for Friday submitted to Haluah Hehadash head office by 5 p.m. Thursday preceding publication appear in this section

Gilo Aleph, 3, second floor, modern kitchen, separate conveniences, cupboards, 45,000. Assaf, 246643.

Bayit Ven, dio divoec, 3, dj, improved, bargain, Gal-Hed, 227064, 03Nicara9ua, L½, dinsite, clozed balcoee, 3rd floor, solar heater, 418398.

Kiryat Shmuel, 3, workeorner, 3rd floor, well-kept, quiet, view, 668843.

For religious, Harav Blau, 3, storeroom, balconies, modern, 02-818670, weekdays.

Jewish Quarter, 3½, 2 levels, double conveniences, bargain, Centurion, 02-222090.

Armon Hanatziv, 3 modern, second flour, immediately available, 669256, 716711.

French Hill, 3 large, 85sq.m., pretty, lift, Kef-Li, the French Hill experts, 244008, 232742, Maldan.

Old Talpiot, 3½, dinette, double conveniences, complete kitchen, 85,000, Shaika, Tel. 224745, 710257.

Derech Bet Lechem, 3, 30,000, Ir Ganim, 3, 26,000, Neve Yaacov, 3, 38,000, Gilo, 3, 43,000, Bar Yochai, 3, 28,000, Pierre Koenig, 3, 50,000, Mikbatz Realty, 243311.

To buyers without agent's commission. Bayit Vegan, 3, 51,000, French Hill, 3, 54,000, Maalot Daphna, 3½, 81,000, Kiryat Moshe, 3½, 80,000, Talpiot, 3, storeroom, 90,000, Kiryat Yovel, 3½, 48,000, and more...Mikbat Realty, 243311.

Talpiot, Bfrata, 3 + dinette, storeroom, large kitchen, 1st floor, 710459.

Kiryat Moshe, 3½, spacious, beautiful, improved, sunny balconies, 524433.

Ramat Eshkol, 3, (1 small), 2nd floor, well-arranged, Zimuki, 221451-4.

Bargain, Buka, 3, 2nd floor, 82sq.m., well-arranged, Zimuki, 221451-4.

Immediate, Talpiot, 3, 84sq.m., well-arranged, Zimuki, 221451-4.

Neve Yaacov, good location, 3, well-arranged, 950,000' 950,000, + selection, Zimuki, 221451-4.

Ramot, Azorim, 3, 81sq.m., spacious + selection, Zimuki, 221451-4.

Bargain, Gilo, 3 like 4, 94sq.m., 2nd floor, view, Zimuki, 221451-4.

Kiryat Yovel, Kiryat Menahem, flats for sale, the best, for serious only, Zimuki, 221451-4.

Kiryat Menahem, 3½, private heating, construction possible, 417958, weekdays.

Palmah, 3½, wonderful, balcony, 1st floor, en pillars, 95,000, Tel 245477.

Givat Havradim, Rehov Hatkufa, 3, storeroom, balcony, 85,000, Tel. 245477.

Gilo, 3, sunroom, 86sq.m., extras, 671165.

Shimoni, good area, 3, closed balconies, heating, 634782.

Armon Hanatziv, 3, well-arranged, cupboards, solar heater, view, 1st floor, 719825.

Mekor Baruch, 3, hall, large balcony, 1st floor, 60,000, Tel. 520797.

Maalot Dafna, 3 large rooms, bargain, Am-Gar, 245969, 816833.

Ramat Sharett, 3 + dinette, 1st floor, Saturday, 057-72505; Saturday night, 02-422377.

3 room flats: Baka, 30,000; Pat, 37,000; Pierre Koenig, 45,000; Bayit Vegan, 52,000; German Colony, 58,000; more selection, City Realty, 249591.

Bargain, Gilo, 3, 2nd floor, 74sq.m., south, 41,000, Ariel Realty, 225422-3.

Greek Colony, 3 + dinette, beautiful, quiet place, 85sq.m, Ariel Realty, 225422-3.

Bargain, Rehavia, quiet, 3 excellent exposures, 1st floor, exclusive, Better Bayit, Maldan, 02-639345.

Derech Hevron, 3 + 1 small, beautifully renovated, 585,000; Colia, 3 + 1 small, $44,000; Haim Haviv, 3½, $45,000; Gilo, 3, $44,000, Motti Kotzer, 02-225588

Most flats for sale in Jerusalem are registered in Kedai, (statistics) trss contract and lawyer, Kedai, 231885, 2-o2221.

Baka, 2, spacious, south, view, 30,000, Ariel Realty, 225422-3.

Givat Mordechai, 3, 2nd floor, pretty, well arranged, frontal, Oscar Realty, 228204.

Armon Hanatziv, 3½, 2nd floor, good exposures, 39,000, exclusive to F.I.C.I. International, Maldan, 232812, 247738.

Gilo! 3, sun room, 4th floor, Rubinstein Project, 56,500, F.I.C.I. Internationa, Maldan 232812, 247738

Ramot, 3, dinette, balcony, $53,000, F.I.C.I. International, Maldan, 232812, 63738.

We have the key to buying your flat! F.I.C.I. International, Maldan, 232812, 247738

Givat Sharetl, 3½, Italian furniture, electrical appliances, chandeliers, curtains, 914169.

For religious! Sanhedria Murchevet, 3, 2nd floor, solar heater, extras, 02-818557.

French Hill, 3½, 85sq.m., 6th floor, lift, immediate, 816h&9'

Tchernichowsky, 3, closed balcony, 4th floor, private heating, cupboards, 59,000, Tel 02-222996

Talpiot, bargain, 3, 2nd floor, 80sq.m., mouth, 65,000, Ariel Realty, 225422-3.

Kiryat Menahem, bargain, the best street, 96sq m., view, exposures, American kitchen, Zimuki, 221451-4.

Immediate, Rassco, 3, improved + cupboards, balconies, 2nd floor, 666202.

Beit Hakerem, Hasalat, 3 room flat + study, well arranged, $100,000, 521935.

Bayit Vegan, 3, 65,000, phone, extras, Tel, 02-631024.

Ramat Sharett, 3, 1st floor, cupboards, storeroom, 02-550434, 02-665473, 057-34886.

Old Katamon, 3, well-kept, 2nd floor, green, quiet area, 02-222597, Isralom.

Shmuel Hanavi, 3, 4th floor, bargain, due to departure, $33,000, 02-813654, not Shabbat.

Gilo! 3 room flat, 85sq.m., bargain price! Keys at Hamevasser, 240071.

Talpiot, wonderfully renovated 3 rooms, 2nd floor- 781252.

Bargain! Ir Ganim, 3, storeroom, solar heater, improvements, 217215, 550185.

Shmuel Hanavi, well arranged, 3, 4th floor, IS900,000, 285019, evenings.

Free, long-play record for advertisers of ads in Luah Hahadash *through Pirsum Zamir*, Mekor Baruch Industrial Area, 02-247662.

Armon Hanatziv, well kept, 3, 48,000! Neve Yaacov, luxurious 3, 34,000! Baka, 3½, well kept, 65,000! Zohar Realty, Maldan, 244716, 243386.

Baka, penthouse, large balcony, designed Arab house, Zohar Realty, 243386, 244716, Maldan.

Centrehouse offers this week: Aza, 2½, 55,000; Pat, 4½, 46,000; Ramot, 3, 46,000; Kiryat Yovel, 3½, 46,000, 02-225681.

San Simon, 3, 3rd floor, immediate; Palmah, 1st floor, D.B. 666349, (Maldan).

Armon Hanatziv, 3 + dinette, well-arranged, for handicapped, adults, 716884.

Harav Berlin, 3 room flat, nice improved, $95,000 699506.

Kiryat Moshe, 3½ rooms, beautiful, spacious, 1st floor, 88,000, 520018.

Ben Zion, 3½ (like new 4), 2nd floor, heating, 526552, not Shabbat.

Golomb, 3 + dinette, solar heater, heating, 4th floor, special, 419146.

Heart of Rehavia, 3 + hall, spacious, balconies, high floor, quiet, 585,000, Kef-Li 244008, 232742 (Maldan).

Greek Colony, 3 rooms, dinette, 1st floor, on pillars, 2 balconies, $85,000, *Deal Israel America*, 02-232744.

Rehov Malhei Yisrael, beautiful 3 rooms, garden, storeroom, 85,000, for religious, Deal Israel America, 232744.

Harav Berlin, 3, special, immediate, first floor, 02-669640, 02-222486.

Ministry of Housing eligible, even if you didn't buy through us, you'll receive a supplementary loan - 300,000 + free shirt, Kef-Li, 244008 (Maldan).

Kiryat Shmuel: German Colony: Ramat Eshkol, selection of flats, bargain, Centurion, 02-222-57

Nice, 3, view, Iceland, 33,000, payments, 527012' weekdays.

Bayit Vegan, Shikun Hisahon, 3 + dinette, 3rd floor, 02-424324, evenings.

French Hill, 3 rooms, 72sq.m., ground floor, immediate occupancy, 817047.

4 ROOMS & MORE

Bargain, Talpiot, 19 Beitar, 4 room flat, storeroom, 02-713277, 02-225392.

Bargain, available immediately, near Hapalmach, 4½, 3rd floor, well arranged, 3 exposures, private heating, private storeroom and garage, 637377.

Tzameret Habira, 245sq.m. cottage, 6, storeroom, large balcony, 3 conveniences, private heating, separate entrance, 02-810888.

Bayit Vegan, Shikun Hisahon, 3 + dinette, 3rd floor 02-424324, evenings.

French Hill, 3 rooms, 72sq.m., ground floor, immediate occupancy, 817047.

Entire building in Bar Ilan area, 2-storey, 6 rooms, 4 exposures, enlargement possible, 140,000. One floor possible, 70,000. Even-Denan, 248840, from 16.00, 20 Hafetz Haim.

Baka, 4, extras, small house in wonderful and quiet location. Better-Bayit, 02-639345, Maldan.

One time opportunity, Kiryat Wolfson, 4½, immediate, immediate. Better Bayit, 02-639345, Maldan

Ramot, charming cottage for sale, bargain, free lease and advocate, Kedai, 231885, 222271.

Most of the flats for sale in Jerusalem area registered in Kedai, (statistics), free advocate and lease, Kedai, 231885, 222271.

Kiryat Yovel, penthouse, 5 rooms, double conveniences, balcony all around, beautiful flat, 120,000. Deal Israel America, 02-232744.

Keren Hayesod, 4½, charming, flat in beautiful Mishab building, 2nd floor, Shabbat lift, facing Gan Huatzmaut, 180,000. Deal Israel America, 02-232744.

Old Katamon, Lamed Heh, 4 + garden, beautiful, well arranged, Oscar Realty, 228204

Talpiot, 4, 2nd floor, storeroom, quiet, beautiful, well arranged, Oscar Realty, 02-228204.

For religious only, Mishab, cottage, Givat Mordechai, 5 + 4 balconies, F.I.C.I. International, Maldan, 232812, 247738.

Ramot, Drucker project, 3 + small room, 96sq.m., balcony, view, $78,000, F.I.C.I. International, Maldan, 863738, 232812.

Herzog, 4, luxurious, view, 3rd floor, 85,000, Haneeman Yoni, Maldan, 232581.

French Hill, 4, 117sq.m., 90,000, Kiryat Arveh, 4, 125sq.m., 105,000; French Hill, 4, 90sq.m., 74,000, Haneeman Yoni, Maldan, 232581.

Ramat Eshkol, 4½, beautiful, renovations, additional offers, Castel Realty, 02-814239.

Neve Yaacov, 4 rooms, 2nd floor, fitted cupboards, beautiful, 02-852995.

Ramat Eshkol, 4 + dinette, cupboards, good location, 3rd floor, 814126.

Old Katamon, new building, 4, 1st floor, 120,000, 667223.

Gilo, 4, 2 levels, 100,000, 538841, 17.00-19.00.

Tzameret Habira, bargain, luxurious, terrace, breath-taking view, Adi Sela, 227318.

Talbieh, 4 large rooms, modern house, convenient floor, Moonshine, 222578, Maldan.

Bayit Vegan, 5 + dinette, 1st floor, spacious, 150sq.m., storeroom, for religious, Kef-Li, 244008, 232742, Maldan.

Gilo, 4 + dinette, high 3rd floor, south, 718492, weekdays.

Talpiot, luxurious 2-level, 6 rooms, storerooms, adjacent parking, $175,000, 713376.

Maalot Dafna (Mahal), 4, unique, breathtaking view, quiet, 79,000, must be sold, Kef-Li, 244008, 232742, Maldan.

Jewish Quarter, 4, spacious, 2nd floor, breathtaking view, unique, Kef-Li, 244008, 232742, Maldan.

Urgent, for client, 3 flats for purchase, payment in cash for suitable flat, Moonshine, 222578, Maldan.

True Rehavia, 3, large hall, balconies, low price, Only slight renovation needed, and you will get a beautiful flat at price lower than possible, Free lease and advocate, Kedar, 231885, 222271.

6-room cottage in best location of Kiryat Yovel, small garden, separate entrance, must sell, Free lease and advocate, Kedai, 231885, 222271.

Armon Hanatziv, large 4, 1st floor, 51,000 Ariel Realty, 225422-3.

Gilo, 4, split level, balconies, 3rd floor, view, 83,000, 781711.

Naveh Shaanan, 4, first floor, $93,000, 106sq.m 532865.

Givat Mordechai, 4 rooms, quiet, view, 95,000, 665763.

Beit Hakerem, quiet street, 4 rooms + work room, first floor, on pillars, $135,000, Tuvia Bier, 630206, Maldan.

Mitzpe Menahem, 4, new + privacy, view, 80,000, Hayovel, 424422.

Uruguay, 5, like private + yard, for highest offer, Hayovel, 424422.

Near YMCA, prestigious 4, second floor, quiet, El Am, 232922.

Choice of luxury flats at bargain prices, City Realty, City Towers, 249591.

Beit Hakerem, 4, dinette, first floor, well arranged, exposures, Zimuki, 221451-4.

Kiryat Moshe, 4, well arranged, 4 balconies, parking, Zimuki, 221451-4.

Immediate, Ramot, 4, 120sq.m., view, 70,000, Zimuki, 221451.

Kiryat Yovel, bargain, pretty, near centre, quiet, 130sq.m., must sell, Ziki, 221411-4.

Ramat Sharett, 3½, pretty, 60,000, urgent, For family reasons, must sell this week, Zimuki, 221451- 4.

Penthouse, a find in Armon Hanatziv, 80,000, roof, panorama window, 90sq.m., construction, Zimuki, 221451-4.

Hanike, 2 pretty, 2nd floor, view, phone, 639675 (630928).

Bayit Vegan, 5 luxurious (one small), 2nd floor, 98,000, Tel, 02-422175.

Rehov Savyon, 4 rooms, American kitchen, separate entrance, 550077.

Kiryat Moshe, For religious, for sale-rental, 4, 4th floor, immediate, 02-523082.

Givat Shaul- Kiryat Moshe, for religious, 4 rooms, ground floor, 3 balconies, 536523, 19.00-22.00.

For buyers, without agents' commission. For religious. Unsdorf, 4, 72,000; Givat Mordechai, 3, 45,000; Sanhedria, 4, 83,000; Kiryat Moshe, 4 + storeroom, 100,000, Mikbatz Realty, 243311.

Ramot, 4 large, 4th floor, access to private roof, railing, available immediately, 861643.

4 beautiful, cupboards, 2nd floor, good exposures, Kiryat Moshe, 02-524060, weekdays.

Beit Hakerem, cottage flat, 3-4 room flats, new, view, lift, Exclusive to Hamevasser, 240071.

Maalot Dafna, Sderot Eshkol, 4½, beautiful, 3rd floor, 85,000, weekdays, 813060.

East Talpiot, 4 rooms, view, cupboards, kitchen, 715269, 246852.

Rehavia and Har Nof, bargain, entire floor for sale, International Real Estate, 02-247676.

Due to a technical breakdown, classified adverts of Haluah Hehadash do not appear in this issue, and will appear in Sunday's edition.

One ad reaches everyone in the country!

Luach~Ha'chadash

לוח החדש

TWO-IN-ONE CROSSWORD

Use the same diagram for either the Cryptic or the Easy puzzle.

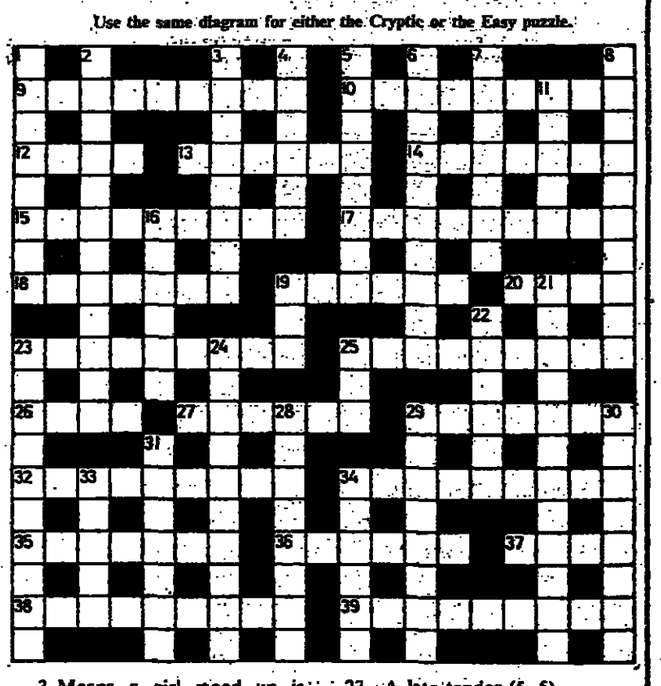

CRYPTIC PUZZLE

ACROSS

9 When you got to The Oval, Ian bashed the car in (2, 7)
10 Running over and preparing to open (9)
12 He doesn't win and there's a row (4)
13 Promising to be intelligent (6)
14 Fret foolishly about the soldiers, in a state of anxiety (7)
15 Leave the thin dog unleashed; I'm off to bed (4, 5)
17 He's mad to get his pay and have fun (9)
18 Picks out Nigel to go on board (7)
19 Silas has turned the key for the girl (6)
20 Shut up the two ducks or drive them away (4)
23 Parking is not permitted and it's self-service (2, 7)
25 A worn part of the old light? (3-6)
26 Try, again, to attack (4)
27 The stairs used in the hasty retreat? (6)
29 Take back to the military zone (7)
32 What every dog-carriage switched on at night? (4-5)
34 Equip mother to take part in the discourse (9)
35 That makes under two seconds to get ready for bed (7)
36 Drives away from the parking at the Spanish Quarter (6)
37 Bring some hamburgers back as food (4)
38 Become firm with: "An attempt to lie is wrong" (9)
39 Because, perhaps, in quotes (4, 5)

DOWN

1 Are they held for a great many years? (8)
2 Don't know what to do when you write in vain (4, 2, 6)
3 Means a girl stood up is furious (8)
4 Slim, small and blonde (6)
5 Expostulates about the decay in the crumbling steps (8)
6 A long time back or a long time ahead, for teenagers (3, 7)
7 In another planet there's a fight for food (7)
8 Mad to find part of the roof in need of repair (5, 5)
11 People ruled over by a queen: a lady graduate (5)
16 Ellen held back one girl (6)
19 A diary taken from the trunk (3)
21 What June is, as a holiday month? (3, 9)
22 Did she ruin her new hat? (6)
23 A late tender (5, 5)
24 What slackers indulge in when they're not working? (4, 6)
25 Having to dress up irritated one (3)
28 Understood to be a gun-man and a revolutionary (8)
29 Anyway, Ginger and Al will go in for entertaining (8)
30 Was frightened about the number having increased greatly (8)
31 There may be a gale; the wind is rising in the country (7)
33 One Pole got help back, from abroad (5)
34 Dad took the others out for a meal (6)

EASY PUZZLE

ACROSS

9 Religious believer (9)
10 Turncoats (9)
12 Unseat (4)
13 Allows in (6)
14 Incident (7)
15 Obtaining a mean (9)
17 Weakened (9)
18 Gazing fixedly (7)
19 Go back (6)
20 Portent (4)
23 Insulting (9)
25 In a boring manner (9)
26 Suitable (4)
27 Conifer (6)
29 Unfamiliar (7)
32 Sheltered (9)
34 Not the same (9)
35 African state (7)
36 Large wave (6)
37 Practise boxing (4)
38 Ways in (9)
39 Vegetable (5, 4)

DOWN

1 Academics (78)
2 Re-question a witness (5-7)
3 Tampering (8)
4 Conclusion (6)
5 View (8)
6 Meddled (10)
7 Lit (7)
8 Superiority (10)
11 Amusing (5)
16 On fire (6)
19 Tease (3)
21 Translate wrongly (12)
22 Rude (6)
23 Orchestral works (10)
24 Significance (10)
25 Golfer's peg (3)
28 Utilise insufficiently (8)
29 Endured (8)
30 Going in (8)
31 Janitor (7)
33 Correct (5)
34 Flood (6)

Yesterday's Cryptic Solution

ACROSS.—4, Comics. 7, Saratoga. 8, Don-Ned. 10, Elise 13. Wind. 14, T-I-NT. 15, Ooz-E. 16, We-T. 17, Oslo. 19, W-E-ar. 21, Cold snaps. 23, Mole. 24, Toys. 26, MIX. 27, Ever. 29, OM-it. 32, Spar. 33. Smite. 34, Alleys. 35, Ex-plain-s. 36, Cranks.

DOWN.—Asset (Tessa). 2, G-rain. 3, Stye. 4. Cadiz. 5. Mind. 6, CL-ever. 9, One-way. 11, Lid. 12, S-too-l. 13, Wooster. 15, Old. 16, Was. 18, Sleepy. 20, Epsom. 21, C-ox. 22, No.-R. 23, Miller. 25, Bit. 28, Vases. 30, Minim(rev). 31, Terse. 32, Seen. 33, Salt.

Yesterday's Easy Solution

ACROSS. — 4, Allege. 7, Outsider. 8, Essays. 10, Green. 13, Date. 14, Herd. 15, Pesd. 16, End. 17, Gait. 19, Lira. 21, Reserving. 23, Cost 24, Aide. 26, Art. 27, Rice. 29, Pout. 32, Pant. 33, Strew. 34, Insult. 34, Election. 36, Teller.

DOWN.— 1, Bough. 2, Steer. 3, Kiln. 4, Areas. 5, Lose 6, Guyana. 9, Stolid. 11, Red. 12, Edges. 13, Detract 15, Pie. 16, Erg. 18, Astral. 20, Inept. 21, Rot. 22, Vie. 23, Cringe. 25, Cue. 28, Inter. 30, Orbit. 31, Twine. 32, Pull. 33, Sack.

هكذا من الأصل

KIRYAT YITZHAK ELCHANAN IS BEING BUILT AND BOUGHT BY JERUSALEM'S BEST

Excellent Quality Apartments Available at Excellent Prices

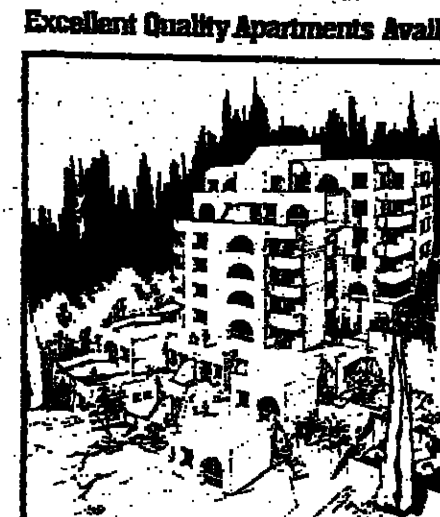

Kiryat Yitzhak Elchanan (KYE) in Har Nof (Givat Shaul Bet) is being built exclusively by Hillel Fefferman (builder of Jerusalem Plaza) and Lustigman & Lerner (builders of Hechal Shlomo).

KYE combines highest quality housing, suburban living and reasonable prices — all only 10 minutes from the center of Jerusalem.

Har Nof, a beautiful new residential area of Jerusalem surrounded by the perenially green Judean Hills, is being developed as a new religious community with all the necessary facilities — synagogues, yeshivot, schools, shopping centers, play areas and gardens.

YOUR NEIGHBORS WILL BE FINE ORTHODOX FAMILIES.
Each of Kiryat Yitzhak Elchanan's 2—8 room apartments features:
- Construction according to American standards
- Layout and design to accommodate American appliances
- *Highest quality insulation* • *Individual heating control*
- Terraces facing the Judean Hills • Succah balconies
- Two complete bathrooms • Solar water heating
- Shabbat elevator • Free storage room • Intercom
- Free interior design plan
- Prices fixed upon purchase regardless of any rises in the building index
- Prices are considerably lower at the moment than any apartment of comparable quality on the Jerusalem market and are bank insured.

Contact William Kotkes, the developer at (02) 233-171 Ext. 1450 or (03) 754-698 for detailed plans and a visit to the site, or write P.O.B. 30, Savyon, Israel.

We Icelandic Friends of Israel

are profoundly concerned with the deadly war conducted by Israel in Lebanon:

We are witnessing a continuous erosion of public sympathy for Israel in Iceland and the world at large:

We view with great apprehension the consolidation of hatred and distrust among Arabs towards Israel as a result of Israel's refusal to recognize the Palestinians' national rights.

We call on Israel's leaders to heed the plea of Israel's friends in the world by stopping the war in Lebanon and to propose to the Palestinian nation and its recognized leaders a negotiated solution, based on reciprocal recognition of both peoples' national rights.

Ami Bergmann, chief editor
Arni Palsson, pastor
Erika Fridriksdottir, economist
Erika Urbancic, medical secretary
Elias Davidsson, DP manager
Eysteinn Jonsson, former finance minister
Roki Kristinsson, theologian
Gudny Gudmundsdottir, violinist
Gunnlauger Stefansson, theologian
Prof. Gunnar Schram
Haraldur Olafsson, member of parliament
Haukur Gudlaugsson, musical director
Hlin Gudjonsdottir, supervisor
Dr. Theol. Jakob Jonsson
Johanna Kristjonsdottir, journalist
Petur Goldstein, radio officer
Prof. Sigurdur Lindal
Vilmundur Gylfason, member of parliament
Thorarinn Thorarinsson, chief editor
Prof. Thorir Kr. Thordarson

We're looking for a

FARM

with a small house, in the Haifa area (Binyamina to Tivon).

Please write to M.F., P.O.B. 1018, Haifa.

SUCCESSFUL COMPUTER COMPANY

seeks

INVESTMENT OF U.S. $500,000.-

Phone: office — 03-247040 (Zehava)
mornings/evenings: 052-91381
(not on Saturday)

INVESTOR WANTED!

$10,000 gets you a share in an exciting profitable venture.

New Food Product

with great local and export possibilities.

Contact J.H. Ezekiel, P.O.B. 9268, Jerusalem.

ACTIVE PARTNER

with investment of $170,000.- for well established business in Israel and abroad.

For interview, please call: 03-255196; 03-257952 from 8.00 p.m.

Shekel clips American dollar

Tel Aviv Stock Exchange

By JOSEPH MORGENSTERN
Jerusalem Post Reporter

TEL AVIV. — The shekel proved yesterday that it is not such a bad currency after all. For the second consecutive session the shekel was revalued, this time by a margin of 14 agorot. Over the past two trading sessions, the shekel has appreciated by more than one per cent vis-a-vis the American dollar.

Few investors could have cause to complain about developments on the share market. No fewer than 78 issues advanced by margins of five per cent or better. Only 20 issues fell by similar amounts. More than a handful of securities soared by as much as 15 per cent.

The management of TETA announced that due to the vast over-subscription investors will be receiving only four per cent of the amount ordered.

Trading turnovers declined to under the IS490 million level.

It appeared as if the Bank of Israel was tiring of its supportive habits as index-linked bonds fell by fairly substantial margins, in some cases up to 2 per cent.

The commercial bank shares continued to advance. In the morning session Danot 5.0 scored a 10 per cent gain while the 1.0 shares were 7.9 per cent higher when the shares were traded in the afternoon. FIBI took a 5.6 per cent loss.

Among insurance issues Aryeh traded without rights and gained 30 points in the "continuous trading" session. Phoenix 0.5 was a 10 per cent winner.

Magor 0.1 was a 15 per cent winner in the services sector. Rapac 0.1 was up by 10 per cent.

Land development and real estate issues came through with a winning session.

There was plenty of volatile upside action among industrials. Gal Industries 1.0 shares were up by 15 per cent. Haifa Chemicals were 10 per cent higher. They were joined by Umar 5.0, Tempo-Beer 1.0, and King 5.0. Lachish Industries were 15 per cent higher.

Jordan Exploration, with a 10 per cent drop, was a surprise loser in an otherwise rising investment company group.

	Closing price	Change	% change	Volumes IS1,000
Commercial Banks & Bankholding				
IDB prf	31000	—	—	—
IDB r	2785	+20	+.7	338.8
IDB B r	2785	+20	+.7	1.9
IDB prf A	8420	n.c.	—	2.2
IDB op 7	—	—	—	—
IDB op 9	4260	n.c.	—	15.4
IDB op 10	4145	—5	—.1	6.0
Union r	1790	+10	+.6	67.1
Union op 4 r	3190	n.c.	—	.4
Union op 7	2670	n.c.	—	9.4
Discount r	3357	+24	+.7	199.8
Discount A r	3357	+24	+.7	37.4
Discount op 1	—	—	—	—
Discount B	—	—	—	—
Mizrahi r	1186	+7	+.6	1,031.1
Mizrahi b	1186	+7	+.6	44.5
Mizrahi op 3	7630	—50	—.7	2.9
Mizrahi op 10	1920	n.c.	—	11.4
Mizrahi sc 6 r	3785	n.c.	—	.9
Mizrahi sc 7 r	3340	—	—	—
Mizrahi sc 9	212	+2	+1.0	521.9
Maritime 0.1 r	2760	+20	+.7	455.4
Maritime 0.5 r	1460	+5	+.3	279.5
Maritime op 1	1658	+56	+3.5	218.9
Hapoalim prf b	3800	—30	—.9	1.7
Hapoalim r	2290	+12	+.5	2,315.0
Hapoalim b	2290	+12	+.5	17.2
Hapoalim op 4 r	16000	—	—	—
Hapoalim op 5 r	13120	—80	—.6	.8
Hapoalim op 7 r	7700	n.c.	—	9.0
Hapoalim op 12	3350	n.c.	—	17.3
Hapoalim sc 6 r	4940	—	—	—
Hapoalim sc 8 r	3420	n.c.	—	3.8
General A	3810	+15	+.4	106.1
General op 6	7350	n.c.	—	3.5
General sc 4 r	4901	+300	+6.5	2.0
General sc 5 r	1102	—77	—6.5	30.0
Leumi	1717	+8	+.5	972.9
Leumi op 4 r	6540	+20	+.3	5.0
Leumi op 12	2430	+20	+.8	19.5
Leumi sc 9 r	826	+6	+.7	50.1
Leumi sc 11	230	+1	+.4	498.1
OHH r	1900	n.c.	—	13.0
OHH b	—	—	—	—
Danot 1.0	980	+72	+7.9	139.7
Danot 5.0	445	n.c.	—	432.9
Danot op 1	415	+44	+11.9	910.6
Danot op 2	186.0	+14.0	+8.1	111.3
FIBI sc 1 r	6446	+586	+10.0	17.7
FBI r	1098	—65	—5.6	504.9
Mortgage Banks				
Adanim 0.1	976	—1	—.1	66.5
Gen Mtge r	1000	+40	+4.2	408.5
Gen Mtge b	960	n.c.	—	8.0
Gen Mtge op 117	2056	—	—	—
Carmel r	1100	+1	+.1	60.7
Carmel b	—	—	—	—
Carmel op A	1380	—130	—8.7	2.8
Binyan r	314	—2	—.2	45.3
Dev & Mtge r	674	+20	+3.1	265.3
Dev & Mtge b	655	n.c.	—	3.4
Dev & Mtge op 95	1300	n.c.	—	.2
Mishkan r	1794	+4	+.2	11.9
Mishkan b	1794	+4	+.2	.8
Independence	2045	+35	+1.7	11.2
Tefahot prf r	4000	—	—	—
Tefahot prf b	—	—	—	—
Tefahot r	3600	n.c.	—	27.0
Tefahot b	3800	n.c.	—	5.0
Tefahot op A	3020	n.c.	—	2.9
Tefahot deb 1	242	n.c.	—	1,432.6
Merav r	655	+15	+2.3	130.0
Merav op	4950	n.c.	—	.3
Financing Institutions				
Shilton r	356	—18	—4.8	806.3
Shilton b	—	—	—	—
Shilton op B	963	+63	b.o.1	—
Shilton op 6	260	+19	+7.9	294.4
Shilton sc 1	400	+19	b.o.2	—
Shilton sc 2	436	+21	b.o.2	—
Otz. Latassiya r	650	+5	+.8	59.6
Otz. Latassiya b	655	n.c.	—	13.1
Agriculture prf A	5947	—313	s.o.1	—
Ind Dev prf r	7750	—800	—9.4	5.7
Clal lease 0.1 r	640	n.c.	—	12.7
Clal Lease 0.5 r	471	—1	—.2	45.6
Clal Lease op A	750	+40	+5.6	10.6
Clal Lease op B	349	+11	+3.3	104.8
Clal Lease sc 1	187.0	—1.5	—.8	120.0
Insurance				
Aryeh r	810	n.c.	—	126.1
Aryeh op r	32903	n.c.	—	4.8
Aryeh sc 1	730	+35	b.o.1	—
Ararat 0.1 r	2395	—	—	332.6
Ararat 0.5 r	699	+35	+5.3	124.4
Reinsurance 0.1 r	1100	n.c.	—	13.9
Reinsurance 0.5 r	430	—5	—1.1	289.2
Hadar 1.0	1040	—15	—1.4	20.4
Hadar 5.0	429	n.c.	—	245.3
Hassneh r	1400	n.c.	—	286.8
Hassneh b	1410	n.c.	—	49.0
Hassneh op	4880	—20	—.4	1.7
Phoenix 0.1 r	1680	+78	+4.9	61.8
Phoenix 0.5 r	1111	+101	+10.0	45.8
Yardenia 0.1 r	2155	+25	+1.2	13.1
Yardenia 0.5 r	1065	—5	—.5	17.0
Yardenia op 1	700	+15	+2.2	15.5
Sahar r	3800	+155	+4.3	20.6
Sahar b	—	—	—	—
Securitas r	2063	+110	+5.6	122.3
Zur r	660	—20	—2.9	55.5
Zur b	—	—	—	—
Zur op 1	—	—	—	—
Zion Hold. 1.0	451	—9	—2.0	52.6
Zion Hold. 5.0	262	+1	+.4	291.3
Galei Zohar 1	383	+34	+9.7	257.0
Galei Zohar 5	233	+21	+9.9	175.0
Commercial Services & Utilities				
Delek r	2280	—210	8.4	18.5
Delek b	2540	+5	+.2	7.3
Delek db 2	—	—	—	—
Harel	398	+1	+.3	439.7
Harel op 1	640	+56	b.o.1	—
Dan Hotels 1.0	465	+20	+4.5	333.8
Dan Hotels 5.0	446	+20	+4.7	824.5
Cold Store 0.1 r	32580	n.c.	—	.4
Cold Store 1.0 r	18250	+100	+.6	27.0
Isr Electric r	—	—	—	—
Lighterage 0.1	—	—	—	—
Lighterage 0.5 r	27800	—500	—1.8	20.7
Magor	1594	+208	+15.0	237.6
Magor 0.5	822	+40	+5.1	308.6
Magor op 1	1368	+139	+11.1	88.7
Nikuv 1.0	516	+25	b.o.1	—
Nikuv 5.0	345	+15	+4.5	67.0
Nikuv op 1	316	n.c.	—	47.5
Consort. Hold.	2099	+149	+7.6	30.9
Consort op	1905	+195	+11.4	41.1
Rapac 0.1 r	3073	+279	+10.0	20.8
Rapac 0.5 r	1190	n.c.	—	342.9
Rapac op 2	890	+74	+9.1	164.7
Supersol A	1700	n.c.	—	32.4
Supersol B	825	+29	+3.6	253.7
Supersol op B	603	+22	+3.8	37.5
Land Development Building, Citrus				
Oren op 1	1050	+50	b.o.1	—
Azorim r	990	+100	+11.2	131.3
Azorim op C	784	+55	+7.5	530.8
Azorim op D	1320	+70	+5.6	17.2
Africa Isr 0.1 r	699	+54	+8.4	32.8
Africa Isr 1.0 r	8735	+100	1.2	15.0
Africa op 2	5900	—100	—1.7	40.6
Arledan 0.1	6760	+48	+.7	1.3
Arledan 0.5	1525	+25	+1.7	256.0
Arledan op A	917	+15	+1.7	214.5
Darad	1249	+37	+3.1	191.1
Darad op 1	—	—	—	—
ILDC r	1665	+79	+5.0	28.9
ILDC b	2515	+20	+.8	60.8
ILDC op A r	2495	+20	+.8	1.8
ILDC op B r	2502	—2	—.1	5.5
ILDC op 6	7100	—18	—.3	.5
ILDC db 4 r	1999	n.c.	—	13.1
HLB Realty 0.1 r	—	—	—	—
HLB Realty 0.5 r	785	+45	+6.1	120.9
Solel Boneh prf A	370	+9	+2.5	249.9
Modul Beton	45960	n.c.	—	4.1
Prop & Bldg r	1430	+32	+2.3	23.9
Prop & Bldg C	2660	n.c.	—	99.3
Bayside 0.1 r	3380	+50	+1.5	1.4
Bayside 0.5 r	2240	+70	+3.2	48.3
Bayside op B	1294	n.c.	—	35.9
Ispro r	982	+42	+4.5	34.5
Ispro op 3	800	—35	—4.2	334.9
Isras r	2396	—300	—11.1	63.8
Isras op 1	499	+25	+5.3	406.0
Cohen Dev.	339	n.c.	—	276.6
Cohen Dev. op 1	314	+26	+9.0	469.2
M.T.M. 1	228	n.c.	—	64.1
M.T.M. 5	900	+9	+1.0	43.7
M.T.M. op 1	625	n.c.	—	149.4
Mehadrin r	530	n.c.	—	70.8
ICP r	7600	+600	8.6	5.4
Neot Aviv	2790	n.c.	—	1.1
Pri Or r	3750	+100	+2.7	6.3
Caesarea 0.1	1095	+90	+9.0	36.4
Caesarea 0.5	1830	n.c.	—	17.0
Caesarea op 2	835	—75	—8.2	107.0
Caesarea op 3	1355	+46	+3.5	84.5
Rassco prf r	551	+4	+.7	195.6
Rassco r	27600	+390	+1.4	3.0
Industrials				
Urdan 0.1 r	2400	—48	—2.0	51.0
Urdan 0.5 r	2080	—140	—6.3	76.5
Urdan op 2 r	2681	n.c.	—	27.8
Elbit 3.0 r	5500	+200	+3.8	34.5
Alaska Sport 1.0	921	+80	+9.5	119.4
Alaska Sport 5.0	586	+40	+7.3	102.1
Alaska Sport op 1	662	+50	+8.2	57.3
Elco 0.1	2300	—159	—6.5	38.2
Elco 0.25 r	965	n.c.	—	98.1
Elco 0.25 b	1225	—64	—5.0	12.1
Elco op B	740	n.c.	—	88.6
Elco db 1	1799	—317	—15.0	60.1
Alkol	390	—2	—.5	82.6
Alkol op 1	303	—14	—4.4	67.1
Electra 0.1 r	3080	—50	—21.6	14.6
Electra 0.5 r	1450	+10	+.7	61.4
Electra op 3	1380	bn.c.	—	11.8
Elron 3	—	—	—	—
Argaman prf r	2200	+50	+2.3	12.5
Argaman prf b	2332	+212	+10.0	12.0
Argaman r	2250	+100	+4.7	15.9
Argaman b	2250	+100	+4.7	5.3
Ata B 1.0	409	—45	—9.9	579.6
Ata C 0.1	380	—40	—9.5	925.6
Tadir Beton 1.0	856	n.c.	—	13.7
Tadir Beton 5.0	471	+10	+2.2	1676.3
Tadir Beton op 1	745	+1	+.1	14.4
Goldfrost 1.0	499	—6	—1.2	68.9
Goldfrost 5.0	281	+10	+3.7	154.8
Goldfrost op	241	+11	+4.8	113.8
Dubek prf r	1650	n.c.	—	73.4
Dubek prf b	1640	mn.c.	—	101.7
Fertilizers r 0.1	1170	+120	+11.4	134.5
Fertilizers 0.5	—	—	—	—
Cables r	1430	+130	+10.0	44.1
Cables b	1360	n.c.	—	30.6
Hatehof 1.0	670	—30	—4.3	37.9
Hatehof 5.0	519	+25	+5.1	128.5
Hatehof op 2	780	+40	+5.4	32.3
Vitalgo 1	424	—44	—9.4	180.3
Vitalgo 5	273	—30	—9.9	512.5
Zikit 1.0	412	+11	+2.7	99.7
Zikit 5.0	310	+10	+3.3	85.4
Zikit op A	265	+15	b.o.1	—
Haifa Chem r	1551	+141	+10.0	272.8
Teva r	1741	+62	+3.7	101.1
Teva b	1787	+52	+3.0	3.6
Teva op	22200	n.c.	—	.8
Teva op 2	3860	n.c.	—	9.6
Teva db 3	379	n.c.	—	16.5
Tempo 1.0	466	+42	+9.9	256.4
Tempo 5.0	393	+15	+4.0	334.3
Tempo op 1	342	+22	+6.9	58.6
Tempo op 2	286	+36	+14.4	99.9
Tromasbest 1.0	1610	+103	+6.8	129.6
Tromasbest 5.0	705	n.c.	—	153.2
Tromasbest op 1	1038	n.c.	—	118.4
Yomar 1.0	100	+90	+9.9	225.6
Yomar 5.0	780	+71	+10.0	119.2
Zion Cables 1.0	2750	—50	—1.8	8.8
Zion Cables 5.0	1410	n.c.	—	223.7
Zion Cables op 1	2550	n.c.	—	52.1
Clal Ind. Electr.	1580	+70	+4.6	156.9
Lodzia 0.1 r	2183	+104	+5.0	8.0
Lodzia 0.4 r	795	+18	+2.3	184.7
Wolfman 1.0	625	+25	+4.2	33.0
Wolfman 5.0	451	n.c.	—	60.7
Molett B r	6017	+400	+7.1	10.7
Galil Ind 1.0	1600	+30	+1.9	92.7
Galil Ind 3.0	1389	n.c.	—	59.8
Man 1.0	655	—165	—2.2	34.5
Man 5.0	442	—23	4.9	106.7
Zika 1	958	+54	6.0	609.3
Zika 5	718	+49	+7.3	422.6
Zika op 1	565	+40	+7.6	236.2
Dead Sea r	3050	+49	+1.6	18.2
AIPM r	2345	+115	+5.2	109.8
Maquette 0.1	1499	n.c.	—	30.7
Maquette 0.5	910	n.c.	—	80.1
Maquette op A	791	+36	+4.8	112.5
Assis	—	—	—	—
Assis db 1	—	—	—	—
Petrochem r	235	—7	—2.9	437.7
Necushtan 0.1	700	n.c.	—	31.9
Nechushtan 0.5	381	n.c.	—	28.6
Nechushtan op 1	283	+2	+.7	72.9
Sano 1	978	n.c.	—	104.7
Sano 5	735	—15	—2.0	71.9
Elite r	3280	+20	+.6	147.3
Arad r	260	n.c.	—	186.9
Arad op 1	215	n.c.	—	319.9
Polgat 0.1 r	4990	n.c.	—	2.7
Polgat 0.4 r	2750	n.c.	—	7.1
Polygon r	1590	+50	+3.2	81.9
Pecker Steel	927	—10	—1.1	27.9
Pecker Steel op A	1045	+10	+1.0	14.5
Cyclone 1	600	+20	+3.4	123.0
Cyclone 5	378	+18	b.o.1	—
Cyclone op	285	+12	+4.4	104.2
King 1	526	+46	+9.6	602.2
King 5	314	+29	+10.2	568.0
Klil 1.0	879	+80	+10.0	21.3
Klil 5.0	580	+11	+1.9	17.8
Rim 0.1 r	550	+40	+7.8	100.7
Rim 0.4 r	399	+29	+7.8	237.0
Schoellerina	2154	+102	b.o.1	—
Schoellerina op A	2520	+139	+5.6	5.0
Shemen prf r	8000	+300	+3.9	6.0
T.A.T. 1.0	1200	n.c.	—	74.6
T.A.T. 5.0	718	n.c.	—	184.4
T.A.T. op 1	540	+20	+3.8	182.7
Taya	630	+30	+5.0	316.1
Taya op 1	1300	n.c.	—	47.2
Taal B r	3101	+150	+5.1	102.4
Taal B b	—	—	—	—
Frutarom r	816	—7	—.9	95.8
Taro Pharm.	683	—17	—2.4	169.9
Investment & Holding Companies				
Unico r	1395	—150	—9.7	26.0
Unico b	1520	—80	s.o.1	—
IDB devel. r	2072	+8	+.4	156.2
IDB devel. op 1	1825	+30	+1.7	10.6
Incoba	3550	+200	+6.0	61.5
Elgar r	2970	+205	+7.[illegible]	8.9
Elgar b	—	—	—	—
Ellern r	1650	+50	+3.1	41.9
Ellern b	1600	+41	+2.6	30.5
Amissar pref	7000	+400	+6.1	9.7
Amissar opt	10000	+160	+1.6	7.2
Afik 1.0	1030	+10	+1.0	50.3
Afik 5.0	805	+5	+.6	19.4
Central Trade	3185	—10	—.3	40.1
Inv Paz r	3870	n.c.	—	12.0
Inv Paz b	3870	+100	+2.7	3.7
Wolfson 0.1	23301	+301	+1.3	.1
Wolfson 1.0 r	5970	—75	—1.2	9.4
Wolfson 1.0 b	5960	—100	—1.7	6.2
Ampa r	3740	+200	+5.6	94.0
Disc Inv r	2020	+20	+1.0	242.6
Disc Inv b	2010	+108	+5.7	14.3
Disc Inv opt D	3100	n.c.	—	3.1
Discount op. E	1445	n.c.	—	17.1
Disc Inv deb 135	2430	—	—	—
Hapoalim Inv r	2011	+4	+.2	43.4
Hapoalim Inv b	2011	+4	+.2	—
Leumi Inv	1175	+25	+2.2	375.9
Jordan Explo A r	1341	—149	—10.0	140.9
Jordan Explo opt	60000	n.c.	—	.2
Jordan Explo opt 2	28500	n.c.	—	3.7
Mizrahi Inv r	5600	n.c.	—	6.9
Mizrahi Inv b	5600	+120	+2.2	.7
Mizrahi Inv deb 122	147.0	—2.0	—1.3	14.7
Mizrahi deb 124	188.5	+2.0	+1.1	10.0
Clal Trade	778	+15	+2.0	301.3
Clal Trade op B			—	
Export Inv r			—	
Export Inv b	9000	+150	+1.7	4.9
Koor prf	9300	+300	+3.3	3.6
Clal Re r	79500	n.c.	—	1.0
Clal Re opt C	325	—18	—5.2	1,079.4
Clal Israel	770	+15	+2.0	54.2
Clal Inds	1861	+98	+5.6	245.4
Clal Inds opt B	1469	—10	—.7	457.5
Landeco 0.1	2590	+90	+3.6	18.2
Landeco 0.5	—	—	—	—
Sahar Hold 1.0	—	—	—	—
Sahar Hold 5.0	735	+30	+3.9	63.3
Sahar Hold opt 1	610	—20	—3.2	66.5
Oz Inv B 0.1	440	+36	+8.9	49.2
Oz Inv B 0.5	2280	+207	+10.0	133.3
Oz Inv op 1	1994	+76	+4.0	56.3
Oz Inv op 2	633	+32	+5.3	118.2
Pama	1126	+10	+.9	163.7
Pama 0.5	850	+40	b.o.1	—
Piryon	820	+15	+1.9	826.9
Fuel & Exploration				
Oil Explo Paz	1667	n.c.	—	395.5
Oil Explo op. 2	1363	+83	b.o.1	—
Fedoil r	2282	n.c.	—	123.2
N. American Oil 1	420	n.c.	—	715.1
N. American Oil 5	310	n.c.	—	448.3
N. Amer. Oil op	300	—4	—1.3	596.8
Naphta r	19081	n.c.	—	1.7
New Listings				
Azorim Inv.	365	+15	+4.3	433.6
Gal Ind. op.	323	+31	+10.6	119.3
Modul	390	+31	+8.6	678.6
Lachish 1	867	+113	+15.0	—
Lachish 5	550	+26	b.o.	—
Lachish op.	441	+52	+13.4	—
Clal trade op. B	2050	+70	+3.5	2.5
Clal trade op. C	569	+34	+6.4	234.0

Abbreviations:

s.o.	sellers only	n.c.	no change
b.o	buyers only	r	registered
d	without dividend	b	bearer
c	without coupon	pref.	preferred
x	without bonus	op.	option
z	without rights	conv.	convertible
deb	debenture		

These stock prices are unofficial.

Most active stocks

Hapoalim R	2290	2315.0	+12
Mizrahi R	1186	1031.1	+6
Leumi	1717	910.6	+8

Shares traded: IS478.5 million
Convertibles: IS11.4 million
Bonds: IS87.6 million

By courtesy of בטחה ניירות ערך והשקעות בע״מ
The Clal Bldg 347.
Jaffa Road, Jerusalem
Tel: 246881
— Brokers and investment counsellors
— Members of the Clal Group
— Members of the Tel Aviv Stock Exchange

Tel Aviv selected bond prices

100% Linked	Price	Change
3602	448.5	+2.3
3604	382.1	+2.0
3606	329.5	+1.0
4% Gov't develop.		
Group 1. Yield:	+3.30	
3001	8242.0	+1.0
3007	7536.0	+84.0
Group 7. Yield:	+3.10	
3020	5581.0	+40.0
3025	5389.0	+43.0
Defence loan 69.		
210 (Reish Yod)	—	—
4% Gov't (90% C-o-L)		
Group 22. Yield:	+2.90	
3101	4298.0	+79.0
3106	3705.0	+20.0
Group 24. Yield:	+3.05	
3110	3470.0	+64.0
3115	3358.0	+63.0
4% Gov't (80% C-o-L)		
Group 42. Yield:	+2.88	
3210	2768.0	+13.0
3206	2608.0	+13.0
6% Gov't (80% C-o-L)		
Group 52. Yield:	+2.60	
3501	2407.0	+8.0
3504	2105.0	+8.0

7% Gov't (80% C-o-L)	Price	Change
Group 62. Yield:	+2.26	
3522	2039.0	+16.0
3526	1887.0	+15.0
Group 66. Yield:	+2.24	
3534	1675.0	+15.0
3541	1520.0	+15.0
Group 68. Yield:	+2.20	
3546	1410.0	+12.0
3551	1332.0	+11.0
Group 70. Yield:	+2.28	
3554	1218.0	n.c.
3557	1161.0	n.c.
Gov't dble-optn linked		
2001	1927.0	+11.0
2015	1660.0	+9.0
2033	1211.0	+6.0
Dollar denom bonds		
Hollis 15	97.5	n.c.
Hollis 20	90.5	—0.5
Bonds 10% linked to foreign currency		
5.5% Gov't 6026	—	—
6% Isr. Electric Corp.	—	—
Bonds 7% linked to foreign currency		
6003	1459.0	—45.0

New York Stock Exchange

NEW YORK. — A flurry of trading activity yesterday afternoon followed the quick spread of a rumour — apparently unfounded — that a major U.S. bank was in trouble over loans to Mexico.

The Dow Jones Industrial Average was up 9.14 points at the bell to 838.56. It had moved up to a gain of 15 by early afternoon when the rumours began swirling about and quickly slashed the gain to less than 2 points. But as the rumour was discounted the average rebounded to a gain of 13 before settling back again.

Commentary courtesy Wise Friedman Inc.
Members New York Stock Exchange
Stock & Commodity Portfolio Management
100 Wall St., NY, NY Tel 001-212-425-6795

D.J. Avg.	838.56	+9.14
Transport	314.82	—1.19
Utilities	112.17	+.42
Volume	78,270,000	
D.J. LIST		
Alcoa	26 1/2	+1/2
Allied Chem.	32 5/8	+1/2
Amer Brand	40 1/8	+3/4
Amer Can	28 5/8	+5/8
Amer T & T	55	+3/4
Beth Steel	16	—1/4
Chrysler	7 3/4	n.c.
Du Pont	31 3/4	+5/8
East Kodak	76 5/8	+1/2
Esmark	42	+3/4
Exxon	27 1/8	+1/4
Gen Elect.	66 5/8	+5/8
Gen Food	37 3/8	+1/8
Gen Motors	45 1/8	+7/8
Goodyear	23 1/2	+1/2
Intl Bus	66	n.c.
Intl Harv.	4	—1/8
Intl Paper	39	+1/2
Intl Nickel	8 3/8	n.c.
John Manv.	7 1/2	n.c.
Owens	22 5/8	+5/8
Procter Gam.	90 3/4	+1 3/8
Sears	20 3/4	+3/4
Std Oil Ca.	25 5/8	—3/8
Texaco	26 7/8	+1/8
Union Carb.	46 7/8	+1 1/8
United Tech.	43 5/8	+1/4
US Steel	19	+1/8
Westinghouse	28 3/8	—3/8
Woolworth	18 1/4	n.c.
Gold Fix	356.65	—1.10
Asa Ltd.	34 1/2	+2 3/8
Homestake M.	27 1/2	+2
ISRAEL SHARES IN NY		
Amer Is Paper	7 7/8	+1/4
Alliance	7 1/2	+1/8
Interpharm	3 1/2	4
Etz Lavud	11	+1/2
Elscint	18 1/4	18 3/4
Elron Pfd.	11 3/4	12
IDB Ord.	1 1/2	1 7/8
IDB Pfd.	21 3/4	22 3/4
Laser Ind.	6 1/4	n.c.
Scitex	13 1/2	14
Teva	7	7 3/4

ISRAEL DISCOUNT BANK

בנק אמריקאי ישראלי בע״מ AMERICAN ISRAEL BANK LTD

FOREIGN CURRENCY
19.8.1982
Yesterday's foreign exchange rates against the Israel Shekel, for U.S. dollar transactions under $3,000 and transactions of other currencies under the equivalent of $500.

	Selling	Buying
US$	26.9729	26.7071
DM	10.8390	10.7322
Swiss FR	12.7426	12.6170
Sterling	46.5013	46.0430
French FR	3.8754	3.8372
Dutch FG	9.8567	9.7596
Austrian SH(10)	15.4396	15.2874
Swedish KR	4.3681	4.3250
Danish KR	3.1102	3.0795
Norwegian KER	4.0234	3.9838
Finnish MK	5.6648	5.6089
Canadian $	21.6554	21.4420
Rand	23.4448	23.2138
Austrian $	26.2190	25.9606
Belgian Con(10)	5.6696	5.6137
Belgian Fin(10)	5.3838	5.3307
Yen(100)	10.4153	10.3126
Italian Lire(1000)	19.3164	19.1260

INTERBANK LONDON SPOT RATES:

US$	1.7240/50	per £
DM	2.4865/80	per $
Swiss FR	2.1185/00	per $
French FR	6.9550/00	per $
Italian Lire	1396.25/75	per $
Dutch G	2.7370/85	per $
Norwegian KR	6.7030/50	per $
Danish KR	8.6835/60	per $
Yen	258.65/80	per $
Swedish KR	6.1740/60	per $

Gold: $354.50/355.00/oz.

FORWARD RATES:

	1 mos.	3 mos.	6 mos.
$/£	1.7228/241	1.7241/256	1.7288/304
DM/$	2.4837/855	2.4738/757	2.4516/539
Sw.FR/$	2.1052/075	2.0835/858	2.0495/530

Jerusalem of Light
Art, Gifts and Jewelry
13 Ben Yehuda St., Jerusalem
Entire Stock Liquidation
till Sept. 25, 1982
Important Reduction
from 20% to 60%
Opening hours:
9.30 a.m.-1.30 p.m.
and 3.30-7.00 p.m.
Tuesday and Friday:
9.30 a.m.-2 p.m.

UNITED MIZRAHI BANK

COMPARE YOUR MONEY EARNS MORE

"DOLLAR PAZ" AND "EURO PAZ" PRICES FOR 19.8.82

CURRENCY BASKET	PURCHASE	SALE
"DOLLAR PAZ", 1 UNIT	85.6091	86.4695
"EURO PAZ", 1 UNIT	106.8117	107.8852
S.D.R.	28.9758	29.2670

FOREIGN CURRENCY EXCHANGE RATES FOR 19.8.82

COUNTRY	CURRENCY		CHEQUES AND TRANSACTIONS PURCHASE	CHEQUES AND TRANSACTIONS SALE	BANKNOTES PURCHASE	BANKNOTES SALE
U.S.A.	DOLLAR	1	26.7058	26.7942	26.5700	27.3800
GREAT BRITAIN	STERLING	1	46.0140	46.4765	45.5600	46.9300
GERMANY	MARK	1	10.7325	10.8404	10.6300	10.9500
FRANCE	FRANC	1	3.8397	3.8783	3.6700	3.9200
HOLLAND	GULDEN	1	9.7502	9.8481	9.6500	9.9500
SWITZERLAND	FRANC	1	12.6268	12.7537	12.5000	12.8800
SWEDEN	KRONA	1	4.3272	4.3707	4.2300	4.4100
NORWAY	KRONE	1	3.9805	4.0205	3.8900	4.0600
DENMARK	KRONE	1	3.0784	3.1094	3.0100	3.1400
FINLAND	MARK	1	5.6045	5.6609	5.4800	5.7200
CANADA	DOLLAR	1	21.4435	21.6590	21.0600	21.8700
AUSTRALIA	DOLLAR	1	25.9405	25.2012	24.7600	26.7000
SOUTH AFRICA	RAND	1	23.2002	23.4334	18.2100	24.6600
BELGIUM	FRANC	10	5.6175	5.6740	—	—
AUSTRIA	SCHILLING	10	15.2691	15.4226	15.1200	15.5700
ITALY	LIRE	1000	19.1096	19.3017	18.0700	19.4900
JAPAN	YEN	1000	103.1308	104.2279	102.1600	105.2600

FURTHER DETAILS AT OUR INTERNATIONAL DEPARTMENT, 39 LILIENBLUM ST., TEL-AVIV, TEL 629414, AND AT ALL OUR BRANCHES.

UNITED MIZRAHI BANK
The Bank that speaks your language

Bank of Israel Exchange rates

August 19, 1982

	IS
U.S. dollar	26.8403
British sterling	46.2767
German mark	10.7953
French franc	3.8591
Dutch guilder	9.8083
Swiss franc	12.6830
Swedish krona	4.3515
Norwegian krone	3.9997
Danish krone	3.0953
Finnish mark	5.6352

	IS
Canadian dollar	21.5568
Australian dollar	26.0713
South African rand	23.3148
Belgian franc (10)	5.6435
Austrian schilling (10)	15.3544
Italian lire (100)	1.9230
Japanese yen (100)	10.3771
Jordanian dinar	73.27
Lebanese lira	5.18

Ari Rath
Editor and
Managing Director

THE JERUSALEM POST

Erwin Frenkel
Editor

Founded in 1932 by GERSHON AGRON, who was Editor until 1955. Editor 1955-1974 TED LURIE. Editor 1974-1975 LEA BEN DOR. EDITORIAL OFFICES AND ADMINISTRATION The Jerusalem Post Building, Romema, Jerusalem P.O.Box 81 (91000) Telephone 528181, Telex 26121. TEL AVIV 11 Rehov Carlebach, P.O.Box 20126 (61201) Telephone 294222. HAIFA 16 Rehov Nordau, Hadar Hacarmel, P.O.Box 4810 (31047) Telephone 645444. Published daily, except Saturday, in Jerusalem, Israel by The Palestine Post Ltd. Printed at The Jerusalem Post in Jerusalem. Registered at the G.P.O. Copyright of all material reserved, reproduction permitted only by arrangement.

Elul 1, 5742 • Shawwal 30, 1402

The end in sight

AT LONG LAST it may truly be said that the end is in sight. Yesterday the government approved the final, amended draft of the agreement for the evacuation of the PLO from West Beirut. The Lebanese government, for its part, officially requested the U.S., France and Italy to supply army contingents to the multinational force that is due to oversee the evacuation.

The PLO exodus is scheduled to start tomorrow afternoon — *provided that no last-minute hitches of any kind spoil the well-laid* plans on which U.S. envoy Philip Habib has laboured so persistently in the face of what seemed, on occasion, as impossible odds. One condition inserted by Israel only yesterday for the start of the exodus was the return by the terrorists of an Israeli soldier they had kidnapped the night before. That was a stupid and vicious act, typical of the PLO.

Within a fortnight at most of the start of the exodus the PLO will, under the agreement, have cleared out of West Beirut, leaving the Lebanese to settle their own affairs without terrorist interference — the sort of interference that has contributed to the delay in the Lebanese parliament's election of a new president, which was due to have taken place yesterday.

Whether all PLO terrorists will by then have actually left for more distant Arab lands is still moot. There appears to be substance to reports that several hundred terrorists, holding Lebanese papers, have already assimilated into the local scene, and are preparing to stay on as the skeletal remains of the PLO. They may be hard to identify, and flush out. Then, too, the agreement applies only to West Beirut and not to the rest of Lebanon, notably the Bekaa and Tripoli, which contain their share of PLO personnel.

The ouster of these remaining terrorists must clearly belong to the second stage of Israel's campaign in Lebanon, which presumably will be carried out by political and not military means. Israel's larger aims, which include the ouster of *all* foreign forces from Lebanon, and the installation of a stable and strong central Lebanese government, will take some time, at best.

It will nevertheless be argued that the ten-week siege of West Beirut, however perturbing some of its aspects, was an entirely justifiable first stage in the implementation of the Israeli programme.

There was, it will be argued, no other way to have the PLO removed from the city it had turned into a surrogate capital of "the Palestinian revolution." Diplomatic pressure unaccompanied by the thud of falling bombs, even if dropped without pinpoint accuracy, would have been wholly unavailing.

The thesis will doubtless be argued back and forth for some time. But it plainly was not the government's original intention that Israel's troops would linger for ten full weeks at West Beirut's gates after reaching them at the end of the first week of Operation Peace for Galilee, to see the PLO exit. The original plans did not call for what ensued: the carnage, highlighted by the phosphorous bombs, the resulting blot on Israel's escutcheon, the plummeting of Israel's prestige as a fair warrior, the near collision with the U.S., the loss of government control over the conduct of the war, the crisis in the national consensus.

Premier Begin may, of course, dismiss all these as matters of little or no consequence. He has already satisfied himself that the killing of so many innocent civilians in the war was excused by the high purpose of smashing the PLO's Hitlerite conspiracy. He is convinced that the hard knocks Israel has been receiving in the media abroad are due simply to the operation of resurgent anti-Semitism. And he apparently believes he can handle Defence Minister Sharon's attempts to monopolize military authority.

As for the national consensus, Mr. Begin is losing no sleep over it. The fact is that the majority of the people approves of his, and the government's running of the war, and if elections were held today the Likud, according to the polls, would win an absolute majority. This may be due in large measure to Mr. Begin's consummate skills as a political pitchman. But in politics it is the decisive fact.

What remains to be seen, however, is the lasting effect of the PLO's military defeat. It is too early to predict that it has dealt Palestinian terrorism a mortal blow. It is even more premature to assume that it has served as suitable prelude for the imposition of an *Israel-style Palestinian solution.*

Alternatives of war

The Prime Minister, using the example of Operation Peace for Galilee, compares the merits of going to war by choice or by default.

By MENACHEM BEGIN

A CLASSIC war of no alternative was the Second World War waged by the Allies. On August 23, 1939, Great Britain stood helpless. *Although she still had an empire* embracing an area of 40 million square kilometres, on which the sun never set, her prestige had sunk deep in the seven seas over which it still ruled, though no longer exclusively.

Britain and France disavowed the assurances given to Czechoslovakia and together forced that small and courageous nation to bend its knee before Hitler...

On August 23, 1939, the German Ribbentrop and the Soviet Molotov signed a treaty. Behind them stood the bloody tyrant named Joseph Vissarionovich Stalin...

And so war broke out on September 1, 1939, when the Nazi German army crossed the Polish-German border.

Poland fought because she had no alternative. Within three days the Polish army was crushed and the Polish state ceased to exist.

IN THOSE days the Bolshevik propagandists told everyone who would listen that there was a supreme genius sitting in the Kremlin, but in international relations, he understood nothing...On June 22, 1941, the German army attacked the Soviet army...

*This was, then, a war of no alter*native for Poland, a war without option for France and a war without choice for Russia.

What price did humanity pay for this war of no alternative? Between 30 and 40 million killed, three times *this number wounded, among them* six million Jews — the only people against whom the Nazi Germans used gas. (Hitler had a very large stock of gas, but he did not use it against other peoples, for fear of the reaction.)

This is the terrible consequence of a war of no alternative. All mankind was placed on the edge of the abyss, when Nazi Germany was not far from total victory. In 1944, Germany was close to developing the atom bomb.

WAS IT POSSIBLE to prevent the Second World War?

Today, thanks to research and the facts known to us, there is no longer any doubt about the answer: Yes, indeed, it was possible to prevent it.

On March 7, 1936, Hitler announced that he was abrogating the Treaty of Versailles. In order to implement his decision, he introduced two battalions of the Germany army into the demilitarized Rhineland. At that time, two French divisions would have sufficed to capture all the German soldiers who entered the Rhineland. As a result of that, Hitler would have fallen.

His prestige would have crumbled. At that time he did not yet have an army worthy of the name, only gangs of SS, SA and Gestapo. Two French divisions, with their tanks, and with the air force at their disposal, would have blasted this entire German armed force to the four winds.

If this had happened, the Second World War would have been prevented, more than 30 million people would have remained alive, tens of millions of others would not have been wounded and the tragedy of Hiroshima would have been averted. Humanity would have looked different today. The six million Jews slaughtered then would today be more than 12 million, and the whole of Eretz Yisrael would be in our hands.

The Second World War, which broke out on September 1, 1939, actually began on March 7, 1936. If only France, without Britain (which had some excellent combat divisions) had attacked the aggressor, there would have remained no trace of Nazi German power and a war which, in three years, changed the whole of human history, would have been prevented.

This, therefore, is the international example that explains what is a war without choice, or a war of one's choosing.

LET US TURN from the international example to ourselves. Operation Peace for Galilee is not a military operation resulting from the lack of an alternative. The terrorists did not threaten the existence of the State of Israel: they "only" threatened the lives of Israel's citizens and members of the Jewish people. There are those who find fault with the second part of that sentence. If there was no danger to the existence of the state, why did you go to war?

I will explain why. We had three wars which we fought without an alternative. The first was the War of Independence, which began on November 30, 1947, and lasted until January 1949. It is worthwhile remembering these dates, because there are also those who try to deceive concerning the nine weeks which have already passed since the beginning of Operation Peace for Galilee. This was a war without alternative, after the Arab armies invaded Eretz Yisrael. If not for our ability, none of us would have remained alive.

What happened in that war, which we went off to fight with no alternative?

Six thousand of our fighters were *killed. We were then* 650,000 Jews in Eretz Yisrael, and the number of fallen amounted to about 1 per cent of the Jewish population. In proportion to our population today, about 1 per cent would mean 30,000 killed and about 90,000 wounded. Could we live with such losses? Let us imagine 30,000 soldiers killed, the best of our youth, those who say, "Follow me!"

We carried on our lives then by a miracle, with a clear recognition of life's imperative: to win, to establish a state, a government, a parliament, a democracy, an army — a force to defend Israel and the entire Jewish people.

THE SECOND war of no alternative was the Yom Kippur War and the War of Attrition that preceded it. What was the situation on that Yom Kippur day [October 6, 1973]? We had 177 tanks deployed on the Golan Heights against 1,400 Soviet-Syrian tanks; and fewer than 500 of our soldiers manned positions along the Suez Canal against five divisions sent to the front by the Egyptians.

Is it any wonder that the first days of that war were hard to bear? I remember Aluf Avraham Yaffe came to us, to the Knesset Foreign Affairs and Defence Committee, and said: "Oy, it's so hard! Our boys, 18- and 19-year-olds, are falling *like flies and are defending our na*tion with their very bodies."

In the Golan Heights there was a moment when the O/C Northern Command — today our chief of staff — heard his deputy say, "This is it." What that meant was: "We've lost; we have to come down off the Golan Heights. And the then O/C said, "Give me another five minutes."

Sometimes five minutes can decide a nation's fate. During those *five minutes, several dozen tanks ar*rived, which changed the entire situation on the Golan Heights.

If this had not happened, if the Syrian enemy had come down from the heights to the valley, he would have reached Haifa — for there was *not a single tank to obstruct his ar*moured column's route to Haifa. Yes, we would even have fought with knives — as one of our esteemed wives has said — with knives against tanks. Many more would have fallen, and in every set*tlement there would have been the* kind of slaughter at which the Syrians are experts.

*In the south, our boys in the out*posts were taken prisoner, and we know what happened to them afterwards. Dozens of tanks were destroyed, because tanks were sent in piecemeal, since we could not organize them in a large formation. And dozens of planes were shot down by missiles which were not destroyed in time, so that we had to submit to their advances.

Woe to the ears that still ring with the words of one of the nation's heroes, the then defence minister, in whose veins flowed the blood of the Maccabees: "We are losing the Third Commonwealth."

Our total casualties in that war of no alternative were 2,297 killed, 6,067 wounded. Together with the War of Attrition — which was also a war of no alternative — 2,659 killed, 7,251 wounded. The terrible total: almost 10,000 casualties.

OUR OTHER WARS were not without an alternative. In November 1956 we had a choice. The reason for going to war then was the need to destroy the *fedayeen*, who did not represent a danger to the existence of the state.

However, the political leadership of the time thought it was necessary to do this. As one who served in the parliamentary opposition, I was summoned to David Ben-Gurion before the cabinet received information of the plan, and he found it necessary to give my colleagues and myself these details: We are going to meet the enemy before it absorbs the Soviet weapons which began to flow to it from Czechoslvakia in 1955.

I said: "We shall stand together, with no reservations. This is a holy war." And indeed, we stood together until the withdrawal, without a peace treaty and without the demilitarization of Sinai.

Thus we went off to the Sinai Campaign. At that time we conquered most of the Sinai peninsula and reached Sharm e-Sheikh. Actually, we accepted and submitted to an American dictate, mainly regarding the Gaza Strip (which David Ben-Gurion called "the liberated portion of the homeland"). John Foster Dulles, the then secretary of state, promised Ben-Gurion that an Egyptian army would not return to Gaza.

The Egyptian army did enter Gaza. David Ben-Gurion sent Mrs. Meir to Washington to ask Foster Dulles: "What happened? Where are the promises?" And he replied: "Would you resume the war for this?"

After 1957, Israel had to wait 10 full years for its flag to fly again over that liberated portion of the homeland.

IN JUNE 1967 we again had a choice. The Egyptian army concentrations in the Sinai approaches do not prove that Nasser was really about to attack us. We must be honest with ourselves. We decided to attack him.

This was a war of self-defence in the noblest sense of the term. The government of national unity then established decided unanimously: We will take the initiative and attack the enemy, drive him back, and thus assure the security of Israel and the future of the nation.

We did not do this for lack of an alternative. We could have gone on waiting. We could have sent the army home. Who knows if there would have been an attack against us? There is no proof of it. There are several arguments to the contrary. While it is indeed true that the closing of the Straits of Tiran was an act of aggression, a *casus belli*, there is always room for a great deal of consideration as to whether it is necessary to make a *casus* into a *bellum*.

And so there were three wars with no alternative — the War of Independence, the War of Attrition and the Yom Kippur War — and it is our misfortune that our wars have been so. If in the two other wars, the wars of choice — the Sinai Campaign and the Six Day War — we had losses like those in the no-alternative wars, we would have been left today with few of our best youth, without the strength to withstand the Arab world.

AS FOR Operation Peace for Galilee, it does not really belong to the category of wars of no alternative. We could have gone on seeing our civilians injured in Metulla or Kiryat Shmona or Nahariya. We could have gone on counting those killed by explosive charges left in a Jerusalem supermarket, or a Petah Tikva bus stop.

All the orders to carry out these acts of murder and sabotage came from Beirut. Should we have reconciled ourselves to the ceaseless killing of civilians, even after the agreement ending hostilities reached last summer, which the terrorists interpreted as an agreement permitting them to strike at us from every side, besides Southern Lebanon? They tried to infiltrate gangs of murderers via Syria and Jordan, and by a miracle we captured them. We might also not have captured them. There was a gang of four terrorists which infiltrated from Jordan, whose members admitted they had been about to commandeer a bus (and we remember the bus on the coastal road).

And in the Diaspora? Even Philip Habib interpreted the agreement ending acts of hostility as giving them freedom to attack targets beyond Israel's borders. We have never accepted this interpretation. Shall we permit Jewish blood to be spilled in the Diaspora? Shall we permit bombs to be planted against Jews in Paris, Rome, Athens or London? Shall we permit our ambassadors to be attacked?

There are slanderers who say that a full year of quiet has passed between us and the terrorists. Nonsense. There was not even one month of quiet. The newspapers and communications media, including *The New York Times* and

(Continued on page 7.)

READERS' LETTERS

WOLFSON'S FOLLY

To the Editor of The Jerusalem Post

Sir, — Has Sir Isaac Wolfson built Israel's first folly? A folly, I should explain, is something eccentric English build which is not functional, but decorative.

I say this because my wife and I *travelled to Jerusalem to view and* pray in this new and supposedly beautiful place of worship. We and about 150 people milled in the square outside the closed doors, to be told it was only open from 10 a.m. to 1 p.m. When I enquired what time *Minha* and *Maariv* were said, I was curtly told by one of the officials: "No *davenning* here — prayers next door."

This strengthens my view that we English have introduced a new, but outmoded idea into Israeli culture: we don't need it, we can't afford it, but let's have it.

MARTIN SHOCKET
Netanya (Edgware, Middlesex).

EDUCATION in 1948

To the Editor of The Jerusalem Post

Sir, — Mr. Leighton Pratt's letter (August 1) contains a series of unfounded slurs on the higher education system in Israel. His preposterous claim that "the educational infrastructure for a future state of Palestine is far and away better established, and recognised internationally, than what Israel had to offer when it declared independence" is completely unfounded.

The Hebrew University was established in 1925 and, long before the establishment of the State of Israel in 1948, was recognised internationally as a leading institution of higher education and research with many scholars who were acknowledged leaders in their fields. It was certainly the best university-level institution in the entire Middle East with exacting standards of admission. Furthermore, we wonder if Mr. Pratt is at all aware of the Technion in Haifa and the Weizmann Institute in Rehovot. All these institutions were, and are, without peer in the entire region and can easily hold their own against similar seats of learning and research in the world.

We sincerely doubt if any of the Islamic and other so-called universities in Judea and Samaria can match any of the above criteria. Bir *Zeit, for example, was simply a high* school and normal school run by the Quakers until the period of great expansion of educational facilities in Judea and Samaria under the aegis of Israel. Certainly, the Jordanian authorities never allowed growth or *development.*

We surely bear no ill will to the institutions mentioned by Mr. Pratt, but as for his own bailiwick, Bir Zeit, there are very few scholars of international repute there. Indeed, the criteria for the acceptance of both faculty and students seem very loose. The major impetus for the development of these institutions is not the search for truth or the achievement of high standards of research and education, but the gross availability of Arab oil money. As for the excellent primary and secondary schools, anyone who has contact with the products of these Arab schools knows that their students have been taught rudimentary facts by rote and have not been encouraged to develop real learning skills.

Finally, we wonder if Mr. Pratt and his ilk at Bir Zeit, as resident aliens, would permit themselves the dissemination of such arrogant and malicious distortions in any other *country.*

Professor JONAS C. GREENFIELD
Professor AARON SHAFFER
Jerusalem.

SHOCKING HEADLINE

To the Editor of The Jerusalem Post

Sir, — I was absolutely stunned by your headline over one of the front page articles of July 25 referring to "2000 PLO fighters."

Do you now classify these perpetrators of inhuman acts of destruction against civilian targets in Israel — and, as is now being revealed, acts of torture against the civilian population in Lebanon — as "fighters" and not as heretofore, as "terrorists?" Or is this just another case of your headline writers not matching their titles to the contents of the articles?

BENJAMIN KLOTZ
Jerusalem.

NOW ON SALE
IN BANTAM PAPERBACKS
★ SHADOW OF CAIN — Ken Hurwitz
★ THE SURVIVOR — Jack Eisner
★ THE PEOPLE'S ALMANAC No. 3 — David Wallechinsky and Irving Wallace
sole distributor
Steimatzky's

DANAYA
for Ladies and Men
SUMMER SALE
30% reduction
on Leather — Sheepskin — Fur Jackets, Coats and Suits
at factory-to-you prices
with the famous Danaya name
your guarantee of quality
Jerusalem:
Hilton Hotel.
Open 9 a.m.-9 p.m.

Q.S.S.
One Hour Photo
We will develop and print your quality colour prints in
One Hour Only
40 Ben-Gurion Ave.
(Dizengoff corner)
Tel Aviv

RENT-A-CAR
FROM $8 PER DAY
All cars new
Pick up and delivery free
TAMIR, Rent-a-Car
8 Kikar Ha'atzma'ut,
Netanya.
Tel. 053-31831 (day)
053-25763 (night)

Guest House
BEIT YEHOSHUA
Vacation in a completely orthodox atmosphere during the coming Succot holiday, in rustic surroundings. Maximum of comforts and top flight professional staff.
• 100% glatt kosher cuisine
• High level, varied cuisine
• Airconditioned rooms with adjoining conveniences.
• Spacious lawns, trees, landscaped alcoves and games
For reservations, phone 02-244091 between 4 p.m. and 10 p.m.
Cordially.
Azriel Tauber, Manager

PRICE GOING UP SOON
IF YOU WANT AN AUTOBIANCHI FOR ONLY IS222,491 (including taxes) YOU'LL HAVE TO BE AS QUICK OFF THE MARK AS SHE IS
PRICE ACCORDING TO LIST NO. 323 10.8.82

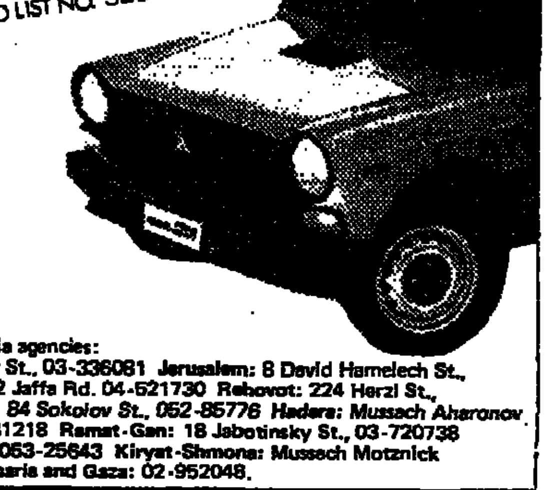

Tal-Aroyo
Autobianchi and Lancia agencies:
Tel Aviv: 32 Hamasger St., 03-336081 Jerusalem: 8 David Hamelech St., 02-221588 Haifa: 132 Jaffa Rd. 04-521730 Rehovot: 224 Herzl St., 054-51462 Herzliya: 84 Sokolov St., 052-85776 Hadera: Mussach Aharonov Efraim and sons 063-31218 Ramat-Gan: 18 Jabotinsky St., 03-720738 Netanya: 3 Raziel St., 063-25643 Kiryat-Shmona: Mussach Motznick 067-40398 Judea Samaria and Gaza: 02-952048.

ב"ה
American Television Taping
of
The Diaspora Yeshiva
Band Show
Thursday, August 26, 5.00 p.m. at
King David's Tomb, Mt. Zion, Jerusalem.
For reservations call: 02-810856

DRINKS AS GIFTS
Best to select them at Si-Habira
★ Huge selection of imported and domestic beverages — liquors, wines, beer and soft drinks.
★ Best prices, special package deals for works committees, companies and commercial enterprises.
Gift parcels, baskets, including Elite products.
Personal advice on gift selection at your home or office.
Open continuously all day.
Delivery service.
Hop over today to
Si-Habira
Largest beverage centre in Tel Aviv, with the most worthwhile prices.
End of Dizengoff Street, entrance to former Fair Grounds, before bridge, Tel. 03-441441.

BLORIA JEWELRY
Buy Straight from the Manufacturer
25% off factory prices
Open 8.30 a.m. — 7.00 p.m.; Friday 8.30 a.m. - 1.30 p.m.; Saturday 6.00-8.00 p.m.
128 Derech Petah Tikva, Tel Aviv, Tel. 218868

هكذا من الأصل